

# PLAT OF SURVEY

FOR DONALD ARMATOSKI

Being Part of the NE 1/4 - SE 1/4 of Section 26,  
T38N, R14E, Town of Ross, Forest County, Wisconsin

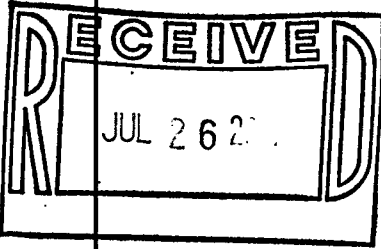

Bearings Are Referenced to  
the USFS Survey of Section 26,  
the East Line of the SE 1/4  
Bears S 01°08'20" W



Scale 1" = 100'  
**FOREST CO SURVEYOR**  
FILE # 381426-20010320  
DATE \_\_\_\_\_ BY \_\_\_\_\_

### LEGEND

- Aluminum U.S.F.S. Monument Found
- R.R. Spike Found
- 5/8" X 24" Rebar Set
- 5/8" X 30" Rebar Previously Set
- ▲ Computed Position



DATE: March 20, 2001

DWG. NO.: 174-01

### SURVEYOR'S CERTIFICATE:

I, Michael A. Tremi, a Registered Land Surveyor in the State of Wisconsin  
HEREBY CERTIFY that I have surveyed and mapped a parcel of land according to  
the descriptions as delineated hereon and that to the best of knowledge  
and belief said map is a true representation of the exterior boundary lines  
thereof, and that I have fully complied with the minimum standards  
for property surveys in the State of Wisconsin.

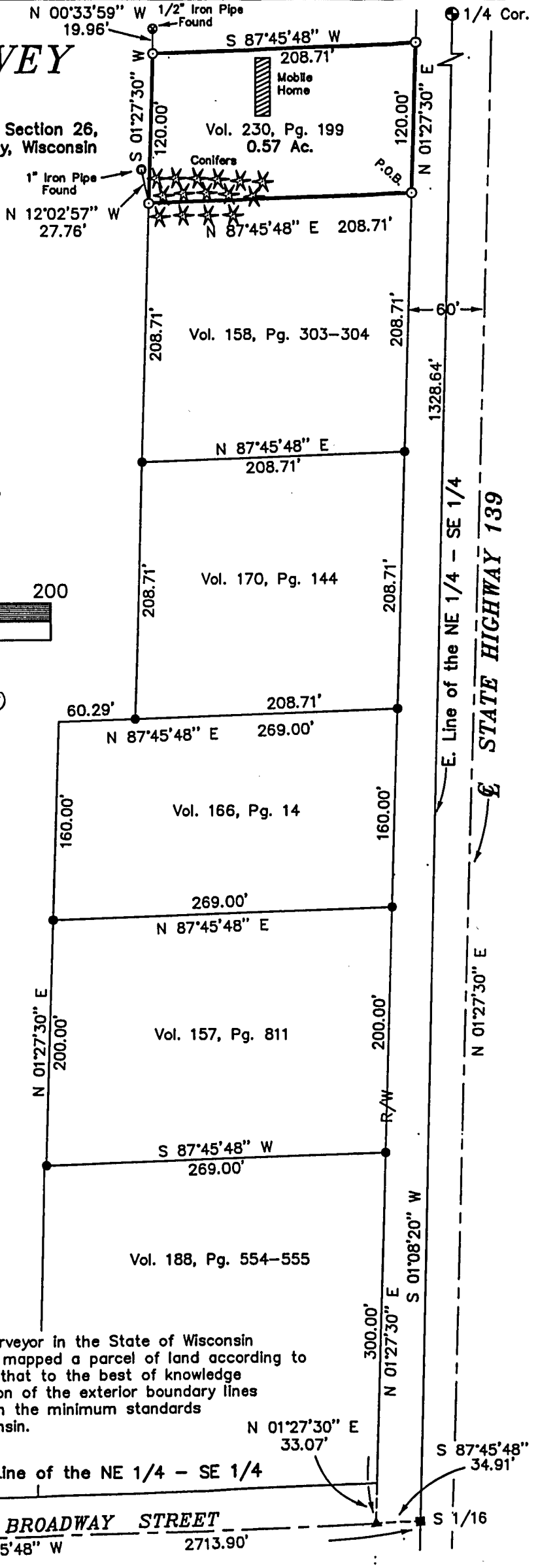

CS 1/16

S. Line of the NE 1/4 - SE 1/4  
**BROADWAY STREET**  
S 87°45'48" W 2713.90'

S 1/16