

# PLAT OF SURVEY

All of Lot 1 & Part of Lot 12 in Block A of the Plat of Newald  
Located in Part of the NW 1/4 - SE 1/4 of Section 26,  
T38N, R14E, Town of Ross, Forest County, Wisconsin

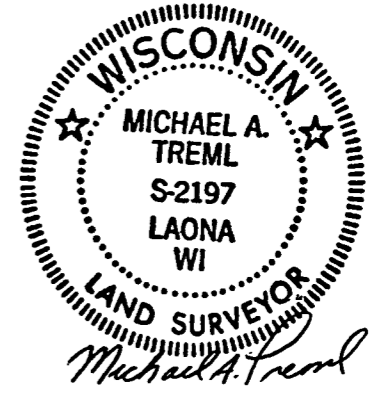

SCALE: 1"=100'

BEARINGS ARE REFERENCED TO THE  
U.S.F.S. PLAT OF SURVEY, SECTION 26,  
T38N, R14E.

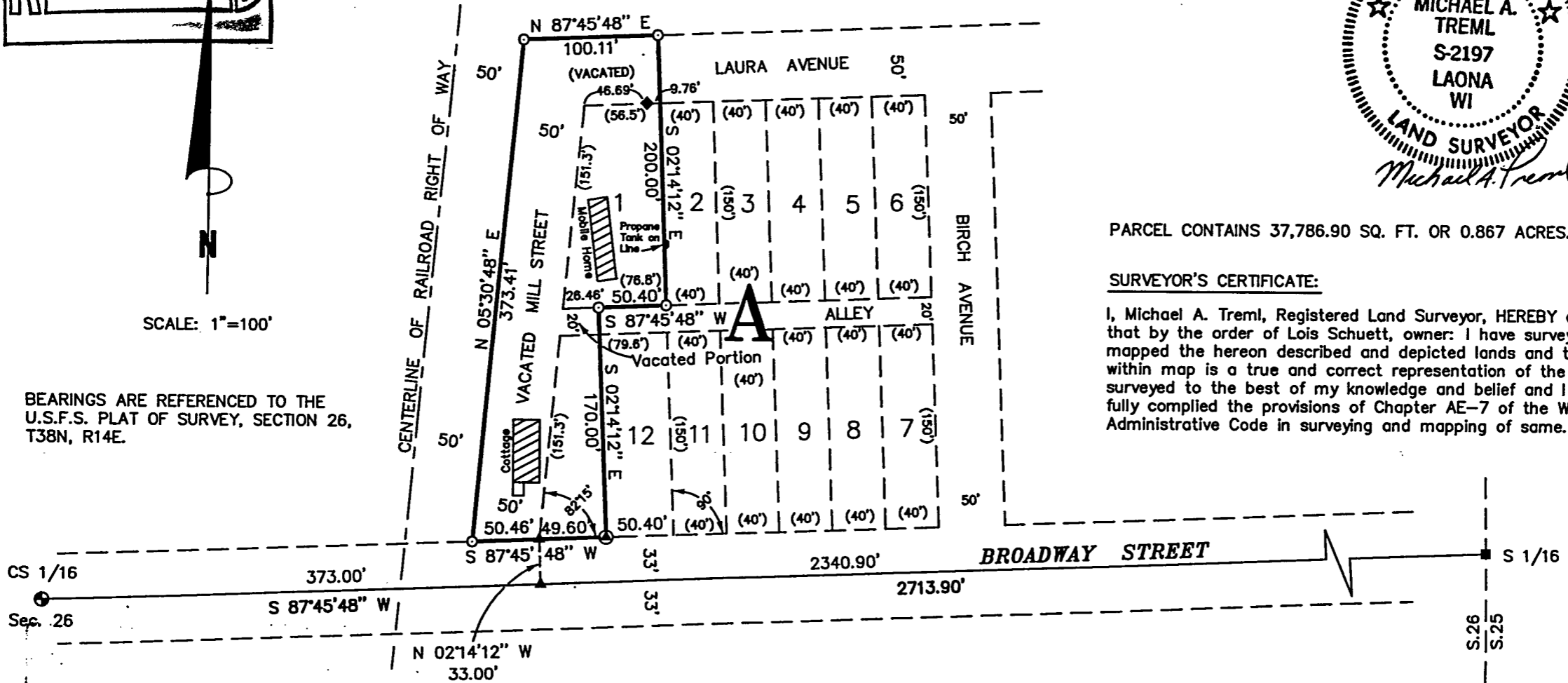

PARCEL CONTAINS 37,786.90 SQ. FT. OR 0.867 ACRES.

### SURVEYOR'S CERTIFICATE:

I, Michael A. Tremel, Registered Land Surveyor, HEREBY certify that by the order of Lois Schuett, owner: I have surveyed and mapped the hereon described and depicted lands and the within map is a true and correct representation of the lands surveyed to the best of my knowledge and belief and I have fully complied the provisions of Chapter AE-7 of the Wisconsin Administrative Code in surveying and mapping of same.

FOREST CO SURVEYOR  
FILE # 381426-20010208  
DATE \_\_\_\_\_ BY \_\_\_\_\_

DATE: FEBRUARY 8, 2001  
DWG. NO.: 170-01

MICHAEL A. TREML R.L.S.  
5134 AIRPORT LANE  
LAONA, WI 54541  
(715) 674-2923

### LEGEND:

- ⊕ Aluminum U.S.F.S. Monument Found
- ⊙ R.R. Spike Found
- 5/8" x 24" Rebar Set
- ▲ Computed Position
- ⊗ Mag. Nail Set
- ( ) Recorded Plat Dimension
- ◆ Steel Fence Stake Found

SHT. NO.  
ONE OF ONE