

PLAT OF SURVEY

Being the W 1/2 of the SW 1/4 - SW 1/4 of Section 26,
T38N, R14E, Town of Ross, Forest County, Wisconsin

W 1/4
Sec. 26

FOREST CO SURVEYOR
FILE # 38426-20000908
DATE _____ BY _____

2567.28'
1283.64'



BEARINGS ARE REFERENCED TO THE
U.S.F.S. PLAT OF SURVEY, SECTION 26,
T38N, R14E.

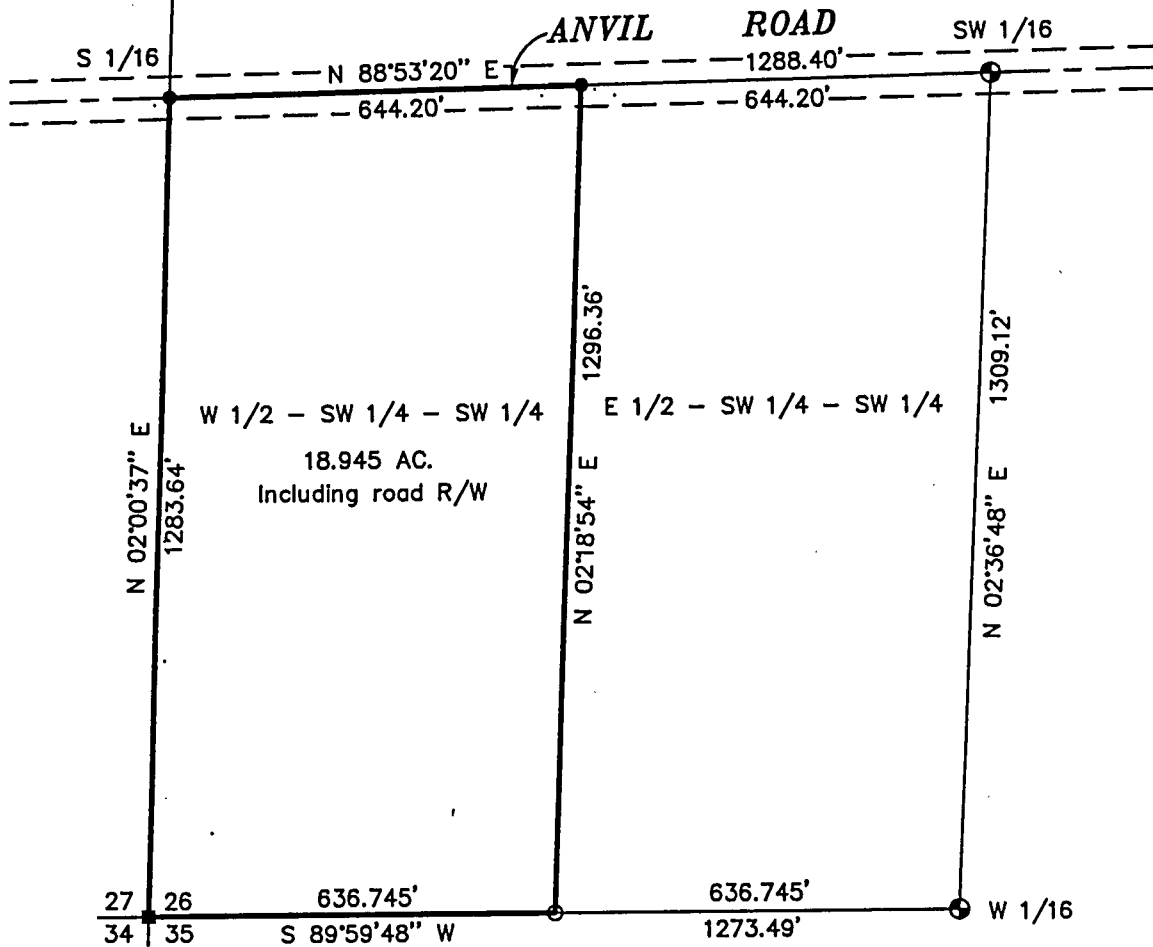

Scale 1" = 300'

SURVEYOR'S CERTIFICATE:

I, Michael A. Tremel, Registered Land Surveyor, HEREBY certify that by the order of Clyde Paradise, owner: I have surveyed and mapped the hereon described and depicted lands and the within map is a true and correct representation of the lands surveyed to the best of my knowledge and belief and I have fully complied the provisions of Chapter AE-7 of the Wisconsin Administrative Code in surveying and mapping of same.

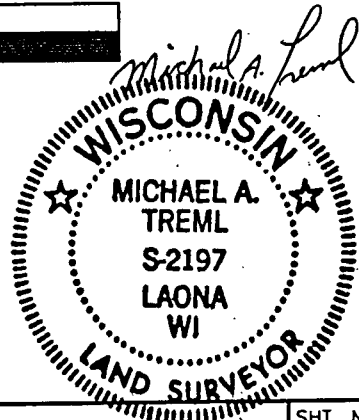

SHT. NO.

DATE: SEPTEMBER 8, 2000

LEGEND:

- Existing Brass Capped Iron Pipe Monument
- Existing Aluminum U.S.F.S. Monument
- Existing Iron Pipe
- 3/4" X 24" Rebar Set

DWG. NO.: 143-00

1 OF 1