

FOREST CO SURVEYOR  
 FILE # 381426-19990813  
 DATE \_\_\_\_\_ BY \_\_\_\_\_

**PLAT OF SURVEY**

FOR NORMAN SCHMELLING

Being Part of the SE 1/4 - SE 1/4 of Section 26,  
 T38N, R14E, Town of Ross, Forest County, Wisconsin

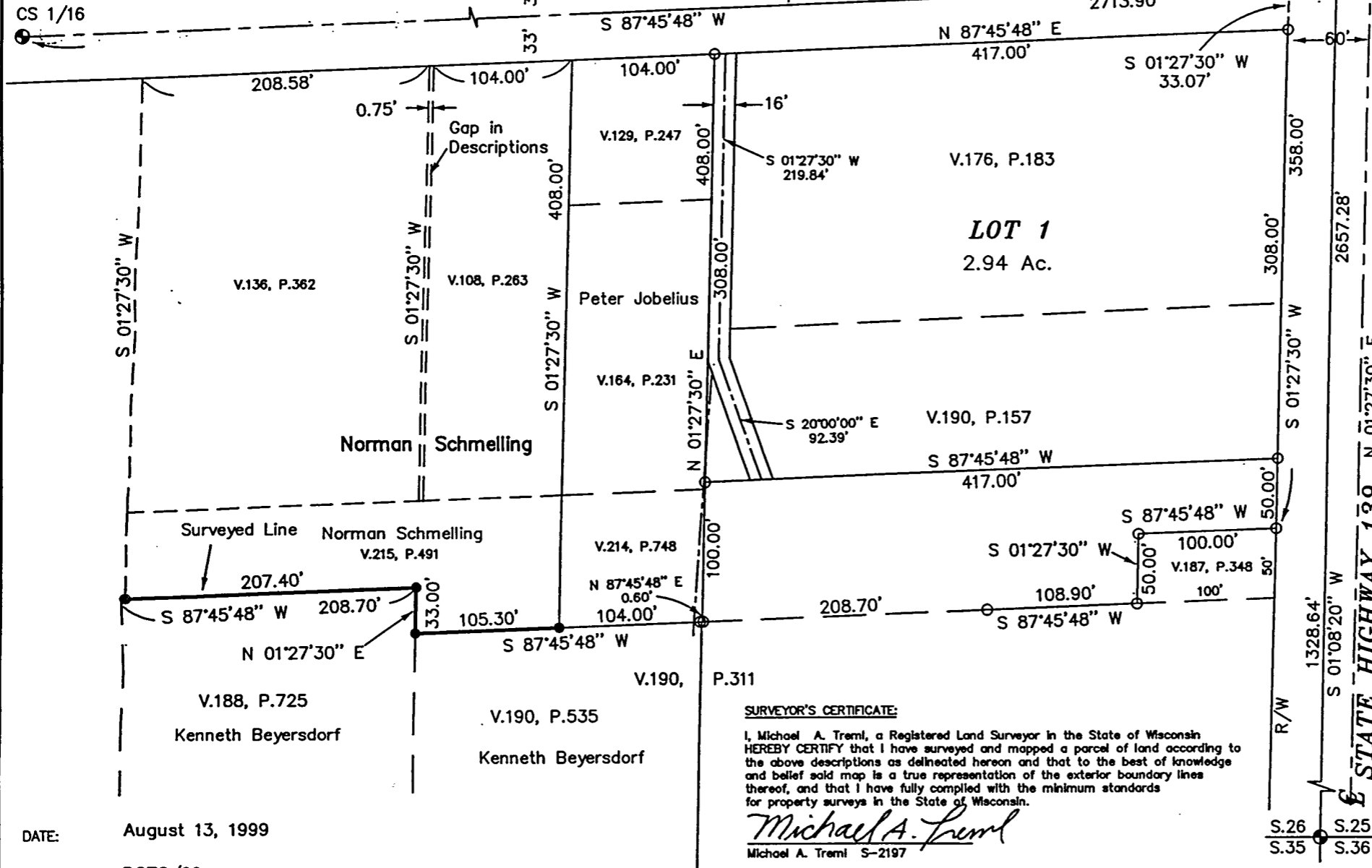

SCALE: 1"=100'

Bearings Are Referenced to  
 the USFS Survey of Section 26,  
 the East Line of the SE 1/4  
 Bears S 01°08'20" W



**LEGEND:**

- 3/4"X30" Rebar weighing a minimum of 1.13 lbs./lin. ft. Previously Set
- ⊕ Aluminum U.S.F.S. Monument Found
- ▲ Computed Position
- R.R. Spike Found
- 5/8"X 30" Rebar Set

**SURVEYOR'S CERTIFICATE:**

I, Michael A. Tremel, a Registered Land Surveyor in the State of Wisconsin  
 HEREBY CERTIFY that I have surveyed and mapped a parcel of land according to  
 the above descriptions as delineated hereon and that to the best of knowledge  
 and belief said map is a true representation of the exterior boundary lines  
 thereof, and that I have fully complied with the minimum standards  
 for property surveys in the State of Wisconsin.

*Michael A. Tremel*  
 Michael A. Tremel S-2197

DATE: August 13, 1999

DWG. NO.: D070/99