

PLAT OF SURVEY

FOR JAMES SPLITGERBER

Being Part of the NE 1/4 - SE 1/4 of Section 26,
T38N, R14E, Town of Ross, Forest County, Wisconsin

1/4 Cor. ●



Scale 1" = 100'

Bearings Are Referenced to
the USFS Survey of Section 26,
the East Line of the SE 1/4
Bears S 01°08'20" W

LEGEND

- Aluminum U.S.F.S. Monument Found
- R.R. Spike Found
- 5/8" X 30" Rebar Set
- 5/8" X 30" Rebar Previously Set
- ▲ Computed Position



SURVEYOR'S CERTIFICATE:

I, Michael A. Tremel, a Registered Land Surveyor in the State of Wisconsin
HEREBY CERTIFY that I have surveyed and mapped a parcel of land according to
the descriptions as delineated hereon and that to the best of knowledge
and belief said map is a true representation of the exterior boundary lines
thereof, and that I have fully complied with the minimum standards
for property surveys in the State of Wisconsin.

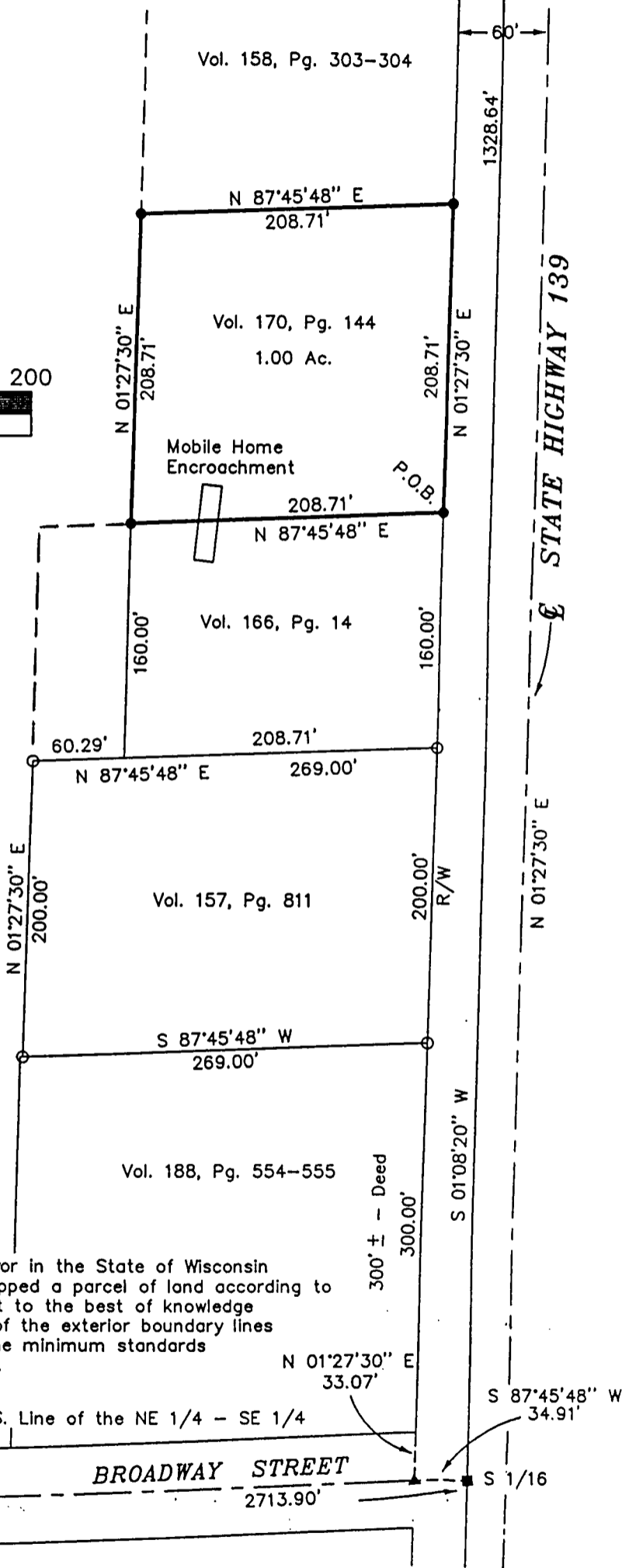

CS 1/16 ●

33' 33'

S 87°45'48" W

BROADWAY STREET

2713.90'

N 01°27'30" E
33.07'

S 87°45'48" W
34.91'

S 1/16

FOREST CO SURVEYOR
FILE # 381426-19990801
BY _____

Revised: 8-1-99
DATE: July 10, 1999
DWG. NO.: D076/99

PLAT OF SURVEY

FOR DENNIS TESCHKE

Being Part of the NE 1/4 - SE 1/4 of Section 26,
T38N, R14E, Town of Ross, Forest County, Wisconsin

1/4 Cor. ●



Scale 1" = 100'

Bearings Are Referenced to
the USFS Survey of Section 26,
the East Line of the SE 1/4
Bears S 01°08'20" W

LEGEND

- Aluminum U.S.F.S. Monument Found
- R.R. Spike Found
- 5/8" X 30" Rebar Set
- ▲ Computed Position



SURVEYOR'S CERTIFICATE:

I, Michael A. Tremel, a Registered Land Surveyor in the State of Wisconsin
HEREBY CERTIFY that I have surveyed and mapped a parcel of land according to
the legal description as delineated hereon and that to the best of knowledge
and belief said map is a true representation of the exterior boundary lines
thereof, and that I have fully complied with the minimum standards
for property surveys in the State of Wisconsin.

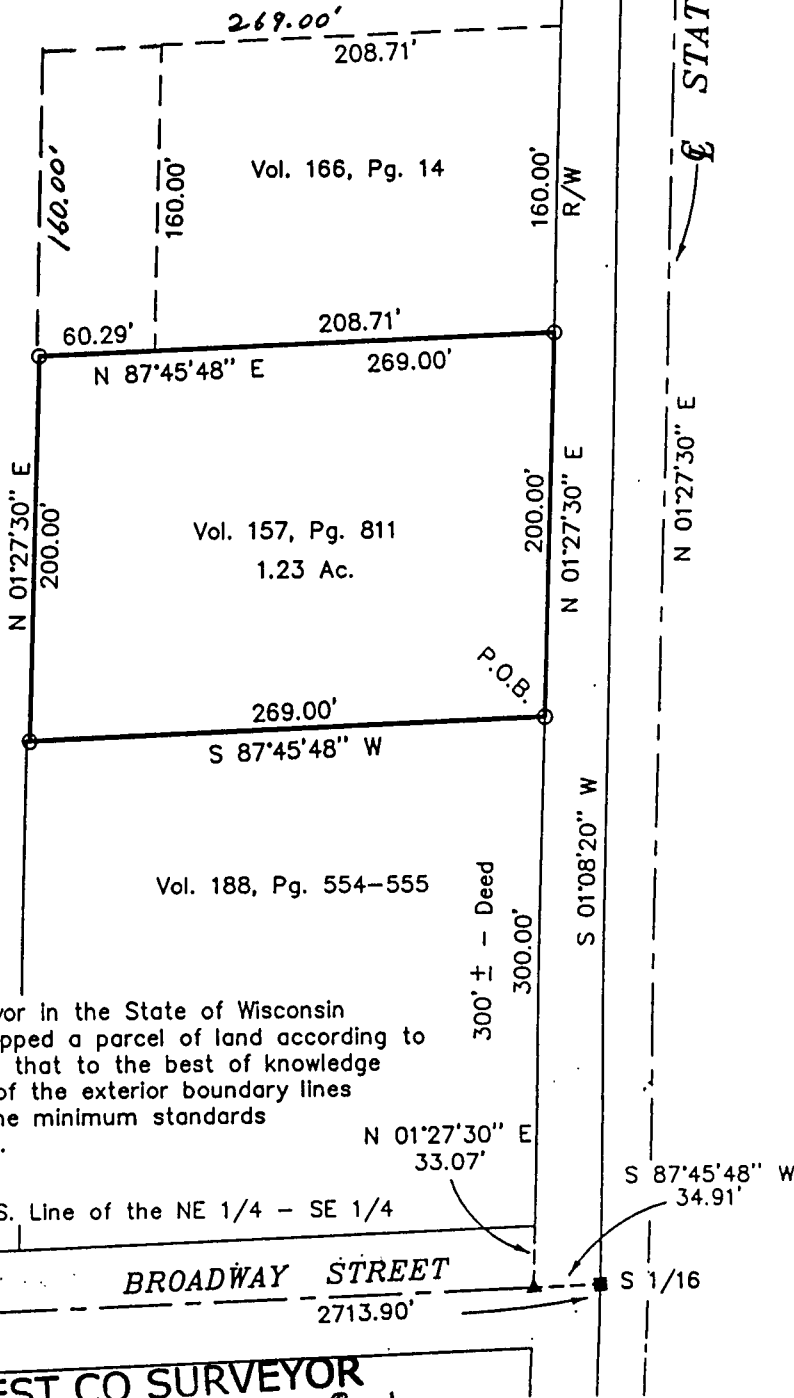

CS 1/16 ●

33' | 33'
S 87°45'48" W

S. Line of the NE 1/4 - SE 1/4

BROADWAY STREET
2713.90'

FOREST CO SURVEYOR
FILE # 381426-1999 0801
DATE _____ BY _____

Revised: 8-1-99
DATE: July 1, 1999

DWG. NO.: D076B/99