

# PLAT OF SURVEY

FOR PETER JOBELIUS

Being Part of the SE 1/4 - SE 1/4 of Section 26,  
T38N, R14E, Town of Ross, Forest County, Wisconsin

FOREST CO SURVEYOR

FILE # 381426-19990519

DATE \_\_\_\_\_ BY \_\_\_\_\_

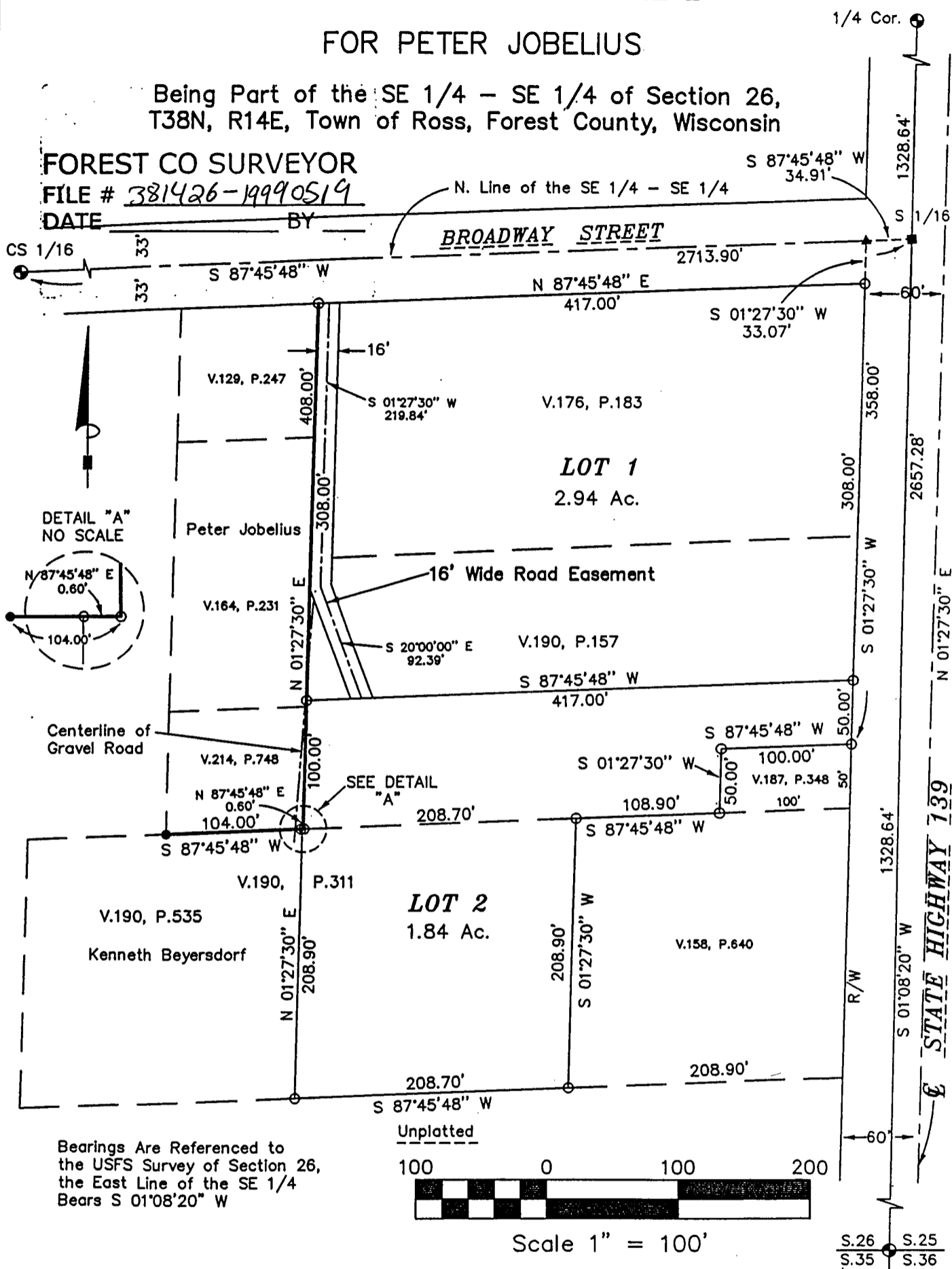

Bearings Are Referenced to  
the USFS Survey of Section 26,  
the East Line of the SE 1/4  
Bears S 01'08'20" W

Unplatted



Scale 1" = 100'

**SURVEYOR'S CERTIFICATE:**

I, Michael A. Tremel, a Registered Land Surveyor in the State of Wisconsin  
HEREBY CERTIFY that I have surveyed and mapped a parcel of land according to  
the above descriptions as delineated hereon and that to the best of knowledge  
and belief said map is a true representation of the exterior boundary lines  
thereof, and that I have fully complied with the minimum standards  
for property surveys in the State of Wisconsin.

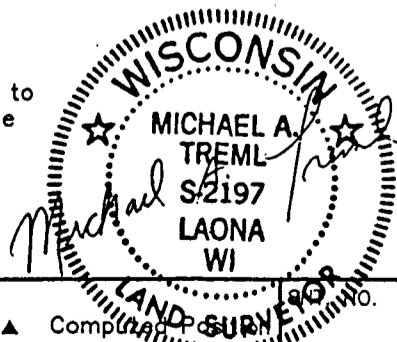

DATE: May 19, 1999

DWG. NO.: D070/99

**PROJECT LEGEND:**

- 3/4"X30" Rebar weighing a minimum of 1.13 lbs./lin. ft. Set
- ▲ Completed
- R.R. Spike Found
- ⊙ Aluminum U.S.F.S. Monument Found
- 5/8"X 30" Rebar Set

1 of 1