

SURVEY MAP

Northeast quarter of the Southwest quarter of Section 26,
Township 38 North, Range 14 East, Town of Ross, Forest County,
Wisconsin.

Legend

- existing Federal Forest Service Monument
- 1" x 24" iron pipe set
- △ railroad spike set at P.I. points

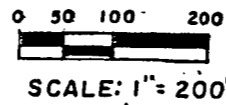

CURVE TABLE						
curve	radius	I-angle	tan.	ch. bearing	chord	lenth
1 - 2	346.79	14° 47' 13"	45.00	N 42° 54' 09" W	89.25	89.5
3 - 4	304.46	16° 58' 53"	45.00	N 41° 53' 19" W	89.03	89.35
5 - 6	287.36	29° 15' 17"	75.00	N 47° 56' 31" W	145.14	146.72
7 - 8	103.76	75° 15' 47"	80.00	N 24° 56' 15" W	126.71	136.30
9 - 10	218.65	61° 28' 00"	130.00	N 18° 02' 25" W	223.48	234.57

FOREST CO SURVEYOR
FILE # 38/426-1993 1012
DATE _____ BY _____

Notes

1. Surveyed for; Ronald Knies and Mike Knies
2. Bearings referenced to bearings on Plat of Survey of U.S. Government's Land in Section 26, T 38 N, R 14 E
3. The location of the Town Dumping Ground given in the description is not clearly set forth. The location shown hereon is for computation and area purposes. Present land owners indicate that the actual dump ground lies between the designated curve numbers 8 and 10 - on both sides of the road. More field work and/or testimony is needed to locate the actual dump site.

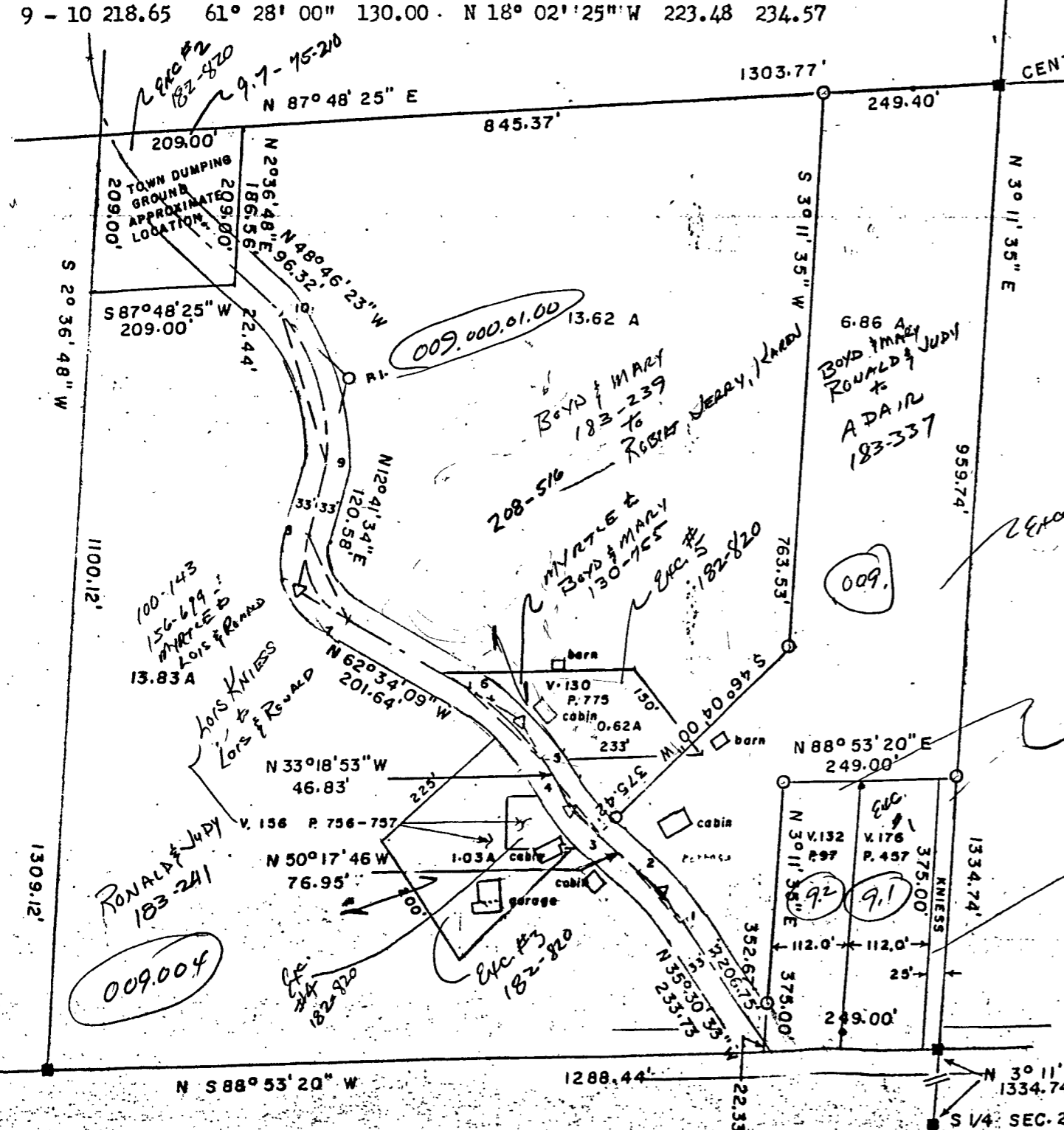

I, Norman A. Harrison, hereby certify that under the direction of Ronald Knies and Mike Knies I have surveyed part of the Northeast quarter of the Southwest quarter of Section 26; Township 38 North, Range 14 East and that to the best of my knowledge and belief the map hereon is a correct representation of that survey.

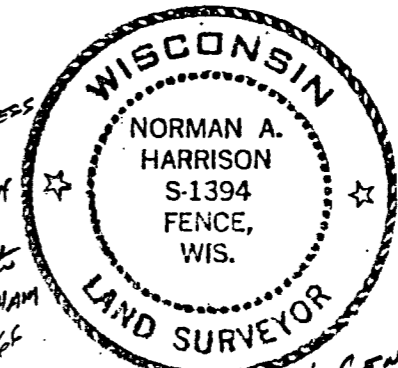

date October 12, 1993 *Norman A. Harrison*
Norman A. Harrison

S 1/4 SEC. 26-38-14 per PLAT of SURVEY of U.S. GOV'T LANDS
order no. 273
sheet 1 of 1