

# POPPLE RIVER BASIN

## SURVEY IN PART OF SECTION 24, T38N, R14E, TOWN OF ROSS, FOREST COUNTY, WISCONSIN

FORE SURVEYOR  
F. LE # 381424-20140520  
DATE \_\_\_\_\_ BY \_\_\_\_\_

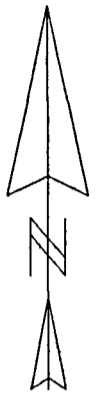
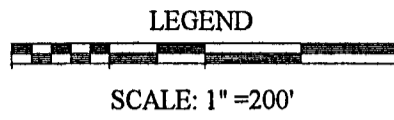

FOREST COUNTY  
COORD. SYSTEM

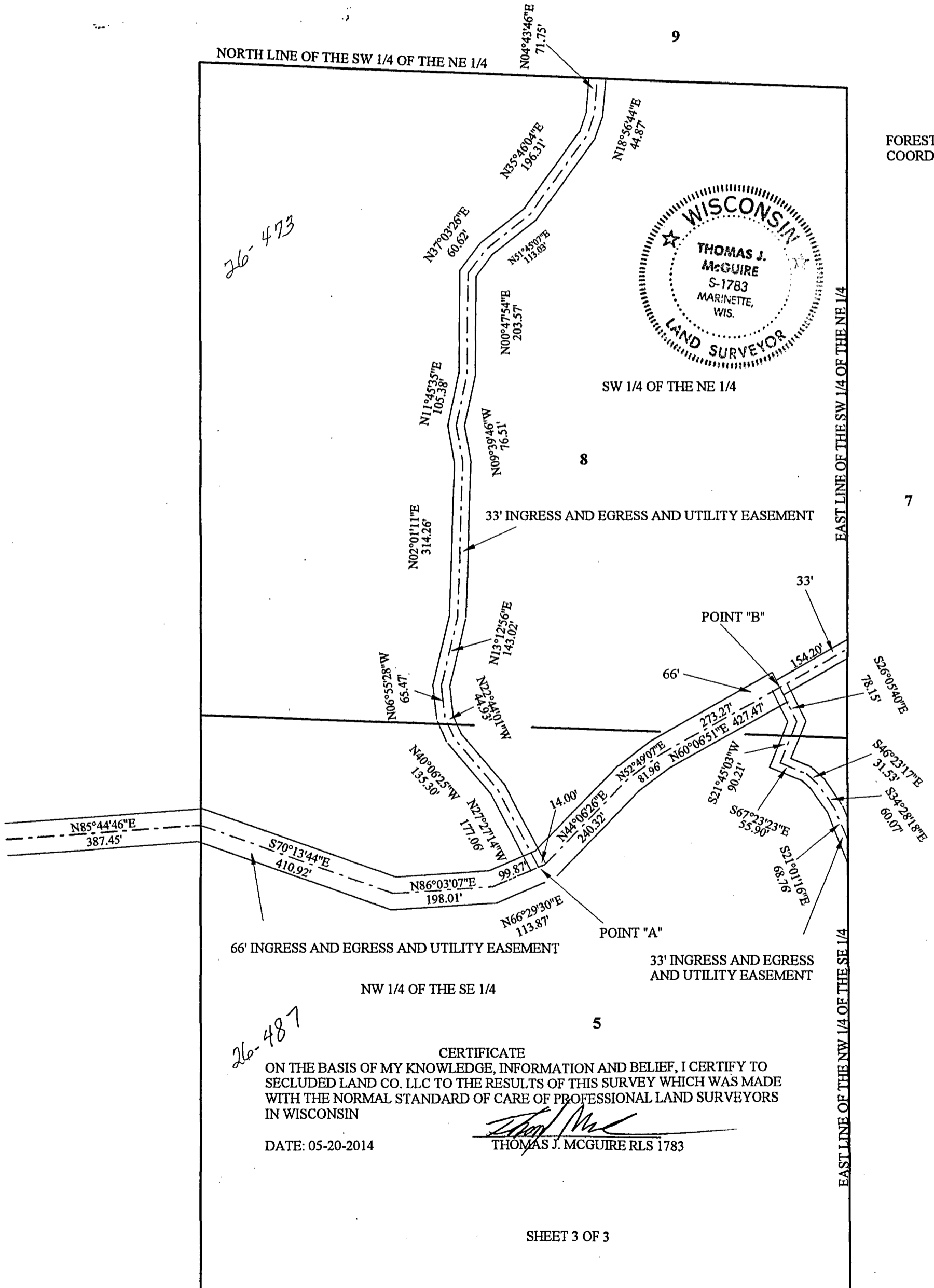

26-487

CERTIFICATE  
ON THE BASIS OF MY KNOWLEDGE, INFORMATION AND BELIEF, I CERTIFY TO  
SECLUDED LAND CO. LLC TO THE RESULTS OF THIS SURVEY WHICH WAS MADE  
WITH THE NORMAL STANDARD OF CARE OF PROFESSIONAL LAND SURVEYORS  
IN WISCONSIN

DATE: 05-20-2014

THOMAS J. MCGUIRE RLS 1783