

FOREST CO SURVEYOR
 FILE # 381424-19870411
 DATE _____ BY _____

SECTION 24
TOWNSHIP 38 NORTH, RANGE 14 EAST
TOWN OF ROSS, FOREST COUNTY, WISCONSIN.

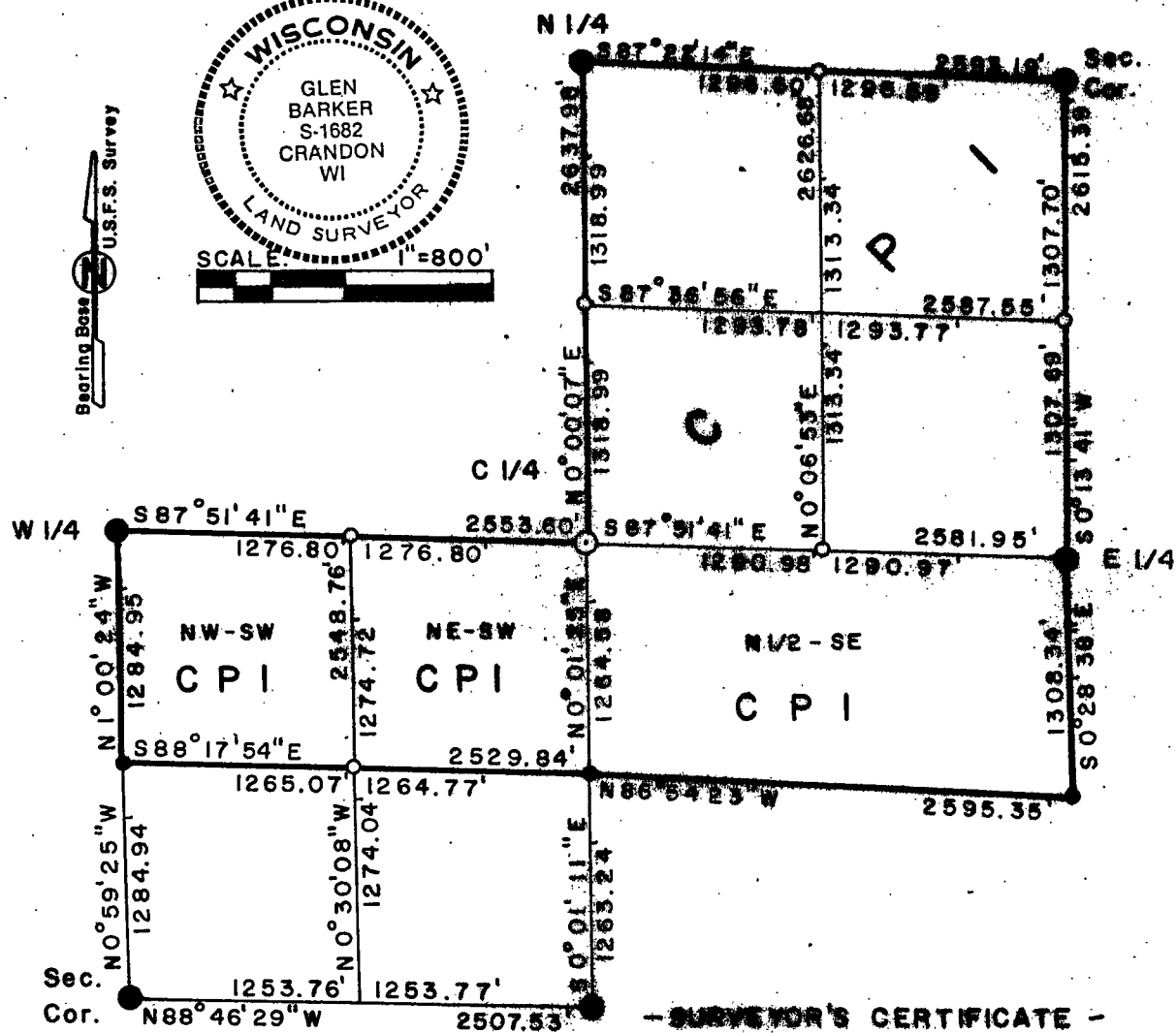
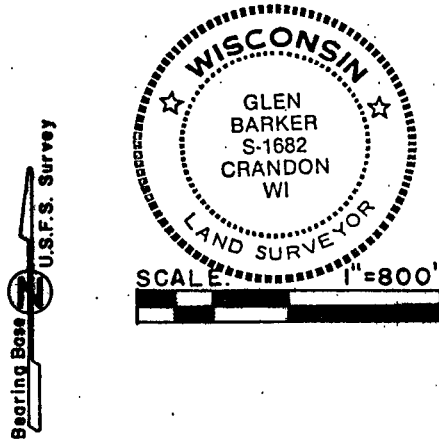

- LEGEND -

- ⊙ 1" Iron pipe w/ 2" Alloy cap Set
- ⊙ 2-1/4" Alum. pipe w/ 3-1/4" Alloy cap Set
- 2-1/2" Alum. pipe w/ 3-1/4" Alloy cap Found
- C.P.I. Boundary line

NCS

- SURVEYOR'S CERTIFICATE -

S 1/4 I, Glen Barker, authorized by Consolidated Report Inc., hereby certify that these above described lines and parcels were surveyed under my direction and that the survey is correct to the best of my knowledge and belief.
 Certified at Rhinelander, Wisconsin.

Date: 4/11/87
Glen Barker
 Glen Barker S-1682 Crandon WI