



Stock No. 26273

MAP OF SURVEY

TOWNSHIP 38 NORTH

SURVEY NOTES - LINE BETWEEN SECTIONS 13 AND 18, TOWNSHIP 38 NORTH, RANGES 13 & 14 EAST, FOREST COUNTY, WI.

THIS SURVEY WAS MADE AT THE REQUEST OF THE U.S.D.A. FOREST SERVICE, EAGLE RIVER - FLORENCE DISTRICT OF THE CHEQUAMEGON NICOLET NATIONAL FOREST. THE PURPOSE OF THIS SURVEY WAS TO RECOVER, RESTORE, MARK, AND PERPETUATE THE CORNERS AND BOUNDARIES OF NATIONAL FOREST LANDS ALONG THE LINE COMMON TO SECTION 13, T 38 N, R 13 E, AND SECTION 18, R 14 E, T 38 N, FOREST COUNTY, WISCONSIN.

ORIGINAL GOVERNMENT SURVEY WAS MADE IN 1858 BY ALFRED MILLARD, ALAN HARRISON, RLS #1851, FOUND AND PERPETUATED THE 3 PUBLIC LAND CORNERS IN 2001. LINE WAS NOT MARKED AT THAT TIME.

SURVEY WAS MADE USING REAL TIME VRS GPS. GPS SURVEY STANDARDS WERE ADHERED TO IN THE COMPLETION OF THIS SURVEY. BEARINGS ARE WISCONSIN NORTH ZONE STATE PLANE COORDINATES NAD 83 2011.

BEARING TREES ARE BLAZED SCRIBED AND PAINTED. MEASUREMENTS ARE TO METAL NAILS IN THE SIDE OF TREES ABOVE CENTER OF ROOT CROWN.

NO ENCROACHMENTS WERE FOUND ON NATIONAL FOREST LANDS.

SURVEY WAS MADE IN MARCH OF 2019. SURVEY CREW: RANDY ERICKSON, LAND SURVEYOR AND GREGORY MAYER - SURVEYING TECHNICIAN.

CORNERS RECOVERED

1. NORTHWEST CORNER OF SECTION 18, T 38 N, R 14 E. RECOVERED MONUMENT AS DESCRIBED ON U.S. PUBLIC LAND SURVEY MONUMENT RECORD #171017, FOREST COUNTY RECORDS, FILE IN 2001 BY RLS #1861.
2. WEST CORNER OF SECTION 18, T 38 N, R 14 E. RECOVERED MONUMENT AS DESCRIBED ON U.S. PUBLIC LAND SURVEY MONUMENT RECORD #178484, FOREST COUNTY RECORDS, FILE IN 2001 BY RLS #1861.
3. SOUTHWEST CORNER OF SECTION 18, T 38 N, R 14 E. RECOVERED MONUMENT AS DESCRIBED ON U.S. PUBLIC LAND SURVEY MONUMENT RECORD #171021, FOREST COUNTY RECORDS, FILE IN 2001 BY RLS #1861.

CORNER ESTABLISHED

1. NORTH 1/16 CORNER SECTIONS 13 T 38 N, R 13 E & SECTION 18, T 38 N, R 14 E.  
SET A 1" X 30" ALUMINUM DRIVE MONUMENT WITH A 3" ALUMINUM CAP STAMPED TO IDENTIFY THE CORNER 0.5 FEET SOUTH OF ACTUAL CORNER POSITION. MONUMENT EXTENDS 8" ABOVE GROUND. MARKED BY:

SUGAR MAPLE	8"	S 02° W	27.30 FEET
SUGAR MAPLE	12"	N 32° E	1.62 FEET
SUGAR MAPLE	10"	S 70° E	12.55 FEET
STEEL SIGN POST		SOUTH	1.0 FEET

SURVEYOR'S AFFIDAVIT

STATE OF WISCONSIN )  
COUNTY OF FOREST )SS

I RANDY R. ERICKSON, LAND SURVEYOR FOR THE U.S. DEPARTMENT OF AGRICULTURE AND A PROFESSIONAL LAND SURVEYOR IN THE STATE OF WISCONSIN, DO HEREBY CERTIFY THAT I HAVE SURVEYED THE COMMON LINE OF SECTION 13 AND 18, TOWNSHIP 38 NORTH, RANGES 13 AND 14 EAST, 4TH P.M., FOREST COUNTY, WISCONSIN. DURING THIS SURVEY I HAVE COMPLIED WITH THE APPLICABLE RULES OF THE STATE OF WISCONSIN CONCERNING SURVEYS OF THIS TYPE. THE MAP AND ACCOMPANYING NOTES ARE A CORRECT AND ACCURATE REPRESENTATION OF THE SURVEY TO THE BEST OF MY KNOWLEDGE AND BELIEF.

*Randy R. Erickson*  
RANDY R. ERICKSON

DATE: APRIL 01, 2019

WIS. P.L.S. #1897

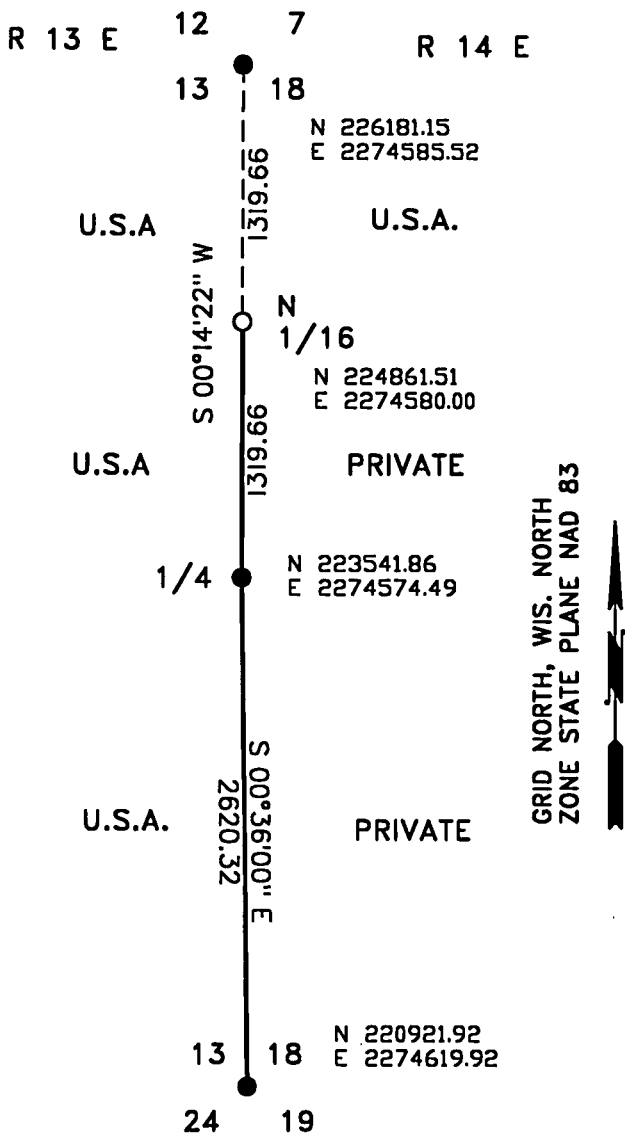

GRID NORTH, WIS. NORTH  
ZONE STATE PLANE NAD 83

LEGEND

- RECOVERED MONUMENT SET TO FOREST SERVICE STANDARD.
- SET A 1" X 30" ALUMINUM DRIVE MONUMENT WITH 3" CAP.
- LINE MARKED TO FOREST SERVICE STANDARD.

(N 220921) WISCONSIN NORTH ZONE STATE PLANE COORDINATES. NAD 83 2011



FOREST CO SURVEYOR  
FILE # 38143-2090401  
DATE \_\_\_\_\_ BY \_\_\_\_\_

