

REFERENCED TO THE N-S 1/4 LINE OF SEC. 13, T 38 N - R 14 E,
AS PER FOREST SURVEY, DATED 1985. (N 00° 02' 39" W)

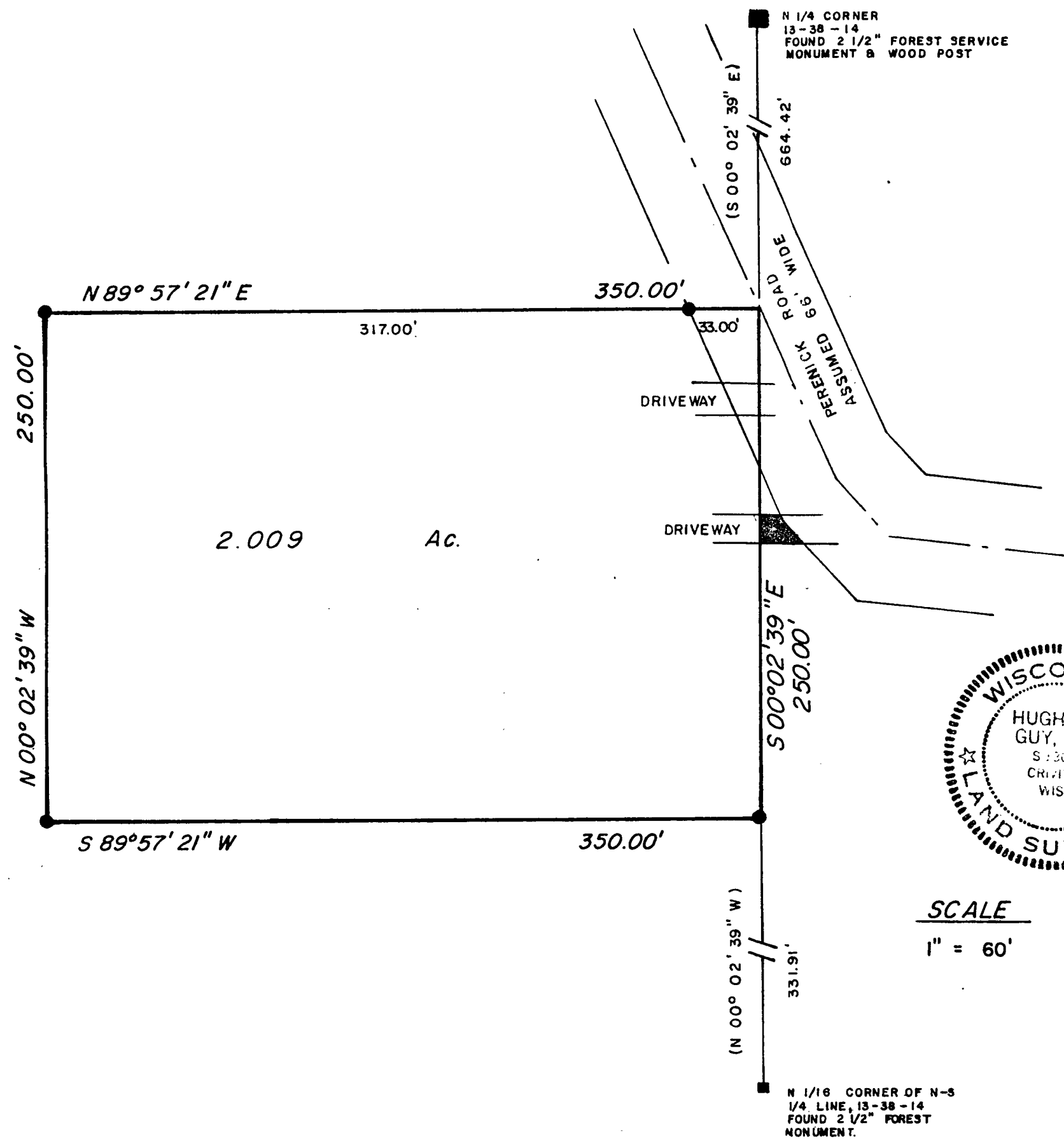

FOREST CO SURVEYOR
FILE # 381413-19871014
DATE _____

DESCRIPTION

A LOT IN THE NORTHEAST 1/4 OF
THE NORTHWEST 1/4 OF SECTION 13,
TOWN 38 NORTH — RANGE 14 EAST.
FOREST COUNTY WISCONSIN

CERTIFICATE

I, HUGH W. GUY Jr., SURVEYOR, CERTIFY
THAT I HAVE SURVEYED THE LANDS HEREON
DESCRIBED, AND THAT THIS SURVEY IS CORRECT
TO THE BEST OF MY KNOWLEDGE AND BELIEF.

Hugh W. Guy Jr.
HUGH W. GUY Jr. RLS 1301
10/14/87

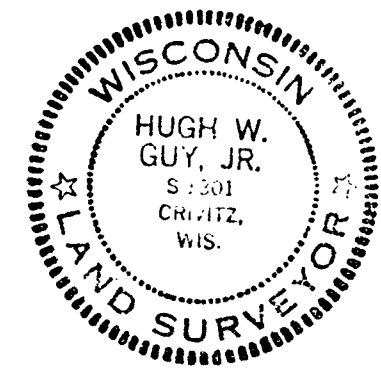

LEGEND

- SECTION CORNER
- 1/16 CORNER
- 3/4" IRON ROD SET
- () RECORDED AS
- ENCROACHMENT

SCALE

1" = 60'

A LOT IN THE NE 1/4 - NW 1/4, SEC. 13, T 38 N - R 14 E		
FOREST	COUNTY	WISCONSIN
SCALE: 1" = 60'	APPROVED BY:	DRAWN BY M G R
DATE: 10/14/87	HUGH W. GUY Jr.	REVISED
CENTURY 21		DRAWING NUMBER
		87 — 63