

12-38-14-

FOREST CO SURVEYOR  
FILE # 384/12-20140702  
DATE \_\_\_\_\_ BY \_\_\_\_\_

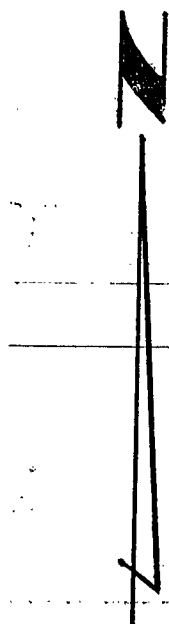

T38N-R14E

OLD 139 ROAD

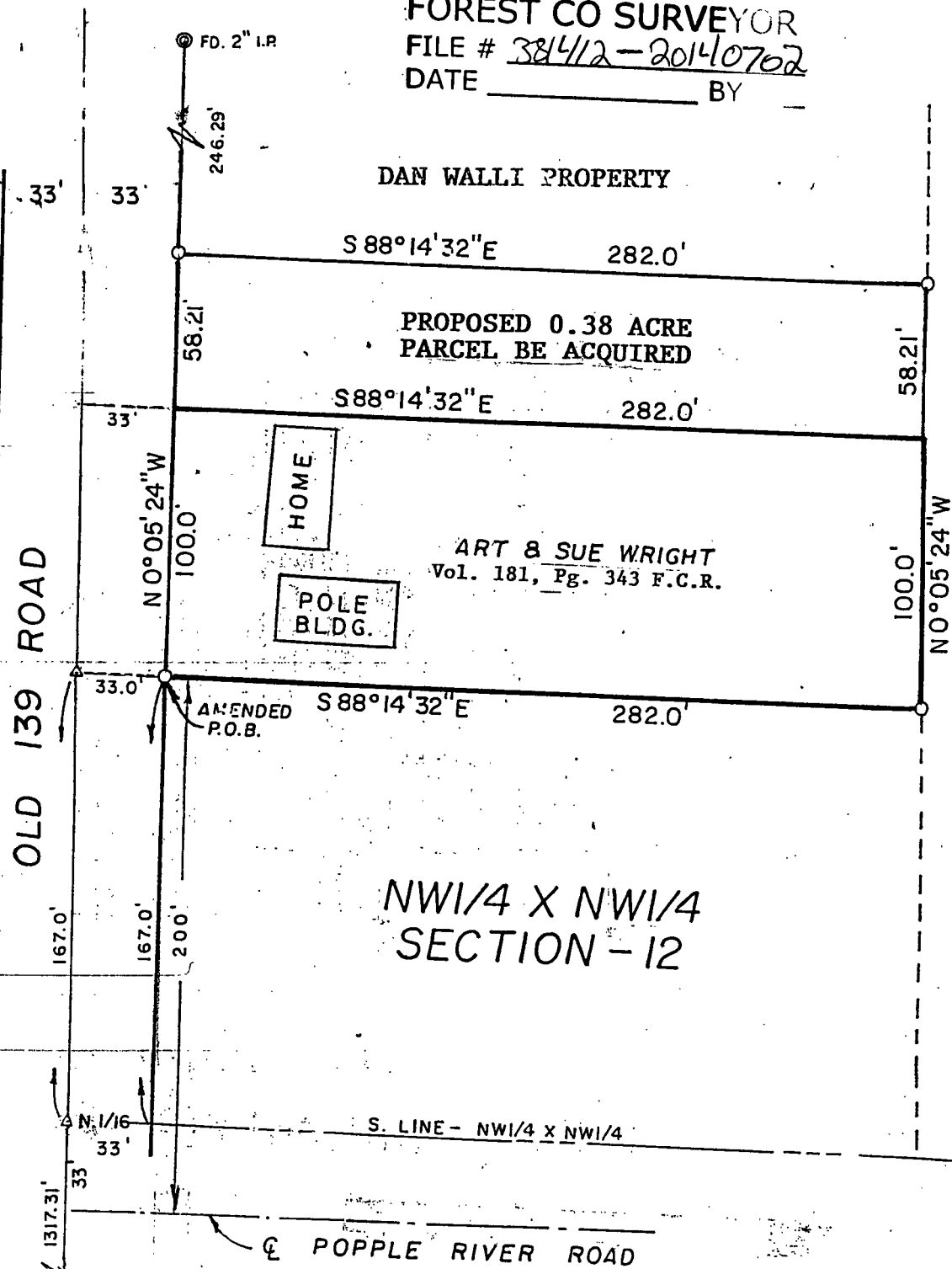

NW1/4 X NW1/4  
SECTION - 12

**SURVEYOR'S CERTIFICATE:**

I hereby certify that I have surveyed the parcels of land shown hereon and that to the best of my knowledge and belief, this drawing is a true and accurate representation,

○ INDICATES IRON BAR SET.

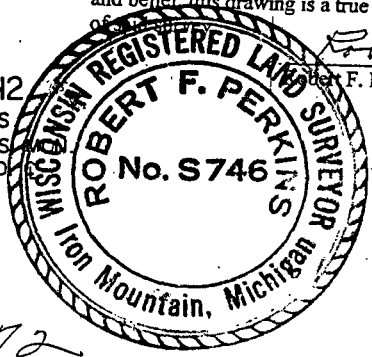

RETRACEMENT SURVEY  
**ARTHUR & SUE WRIGHT PROPERTY**  
NW1/4 X NW1/4, SECTION 12, T38N-R14E  
FOREST COUNTY, WISCONSIN  
SCALE: 1" = 60'  
PREPARED BY: PERKINS LAND SURVEYING  
IRON MOUNTAIN, MICHIGAN 49801  
JULY 2, 2014

Surveyor  
906-774-0772

21-WIS-A-1277

SUGGESTED CORRECTED DESCRIPTION  
OF ORIGINAL WRIGHT PARCEL

Part of the Northwest Quarter of the Northwest Quarter (NW1/4 X NW1/4) of Section Twelve (12), Township 38 North, Range 14 East, Forest County, Wisconsin more particularly described as follows;

Commencing at the West Quarter Corner of Section 12, T.38N.-R.14E.; thence running North  $0^{\circ}05'24''$  West along the West line of Section 12 for a distance of 1317.31 feet to the Southwest Corner of the NW1/4 of the NW1/4; thence continuing to run North  $0^{\circ}05'24''$  West along the West line of Section 12 for a distance of 167.0 feet (recorded as 200 feet); thence running South  $88^{\circ}14'32''$  East for a distance of 33 feet to a point on the East Line of the Town Road (Old 139 Road) and the Point of Beginning of the parcel to be described; thence running North  $0^{\circ}05'24''$  West along the East line of the Town Road for a distance of 100.0 feet; thence running South  $88^{\circ}14'32''$  East for a distance of 282.0 feet; thence running South  $0^{\circ}05'24''$  East for a distance of 100.0 feet; thence running North  $88^{\circ}14'32''$  West for a distance of 282.0 feet to the Point of Beginning.

Note : Referenced to Prior Descriptions and the U.S.F.S. Survey of Section 12, T.38N.-R.14E. of 1985.

PRESENT OWNER DAN WALLI

PROPOSED ADDITIONAL PARCEL TO BE  
ACQUIRED NORTH OF WRIGHT PARCEL

Part of the Northwest Quarter of the Northwest Quarter (NW1/4 X NW1/4) of Section Twelve (12), Township 38 North, Range 14 East, Forest County, Wisconsin more particularly described as follows;

Commencing at the West Quarter Corner of Section 12, T.38N.-R.14E.; thence running North 0°05'24" West along the West line of Section 12 for a distance of 1317.31 feet to the Southwest Corner of the NW1/4 of the NW1/4; thence continuing to run North 0°05'24" West along the West line of Section 12 for a distance of 267.0 feet; thence running South 88°14'32" East for a distance of 33.0 feet to a point on the East line of the Town Road (Old 139 Road) and the Point of Beginning of the parcel to be described; thence running North 0°05'24" West along said Road line for distance of 58.21 feet; thence running South 88°14'32" East for a distance of 282.0 feet; thence running South 0°05'24" East for a distance of 58.21 feet; thence running North 88°14'32" West for a distance of 282.0 feet to the Point of Beginning.

Containing 0.38 Acres more or less.