

PLAT OF SURVEY

THE S 1/2 OF THAT PART OF THE SW 1/4 - SE 1/4 OF SECTION 12,
T38N, R14E, TOWN OF POPPLE RIVER, FOREST COUNTY, WISCONSIN
LYING EAST OF STATE TRUNK HIGHWAY "139"

FOREST CO SURVEYOR

FILE # 381412-200111

DATE _____ BY _____

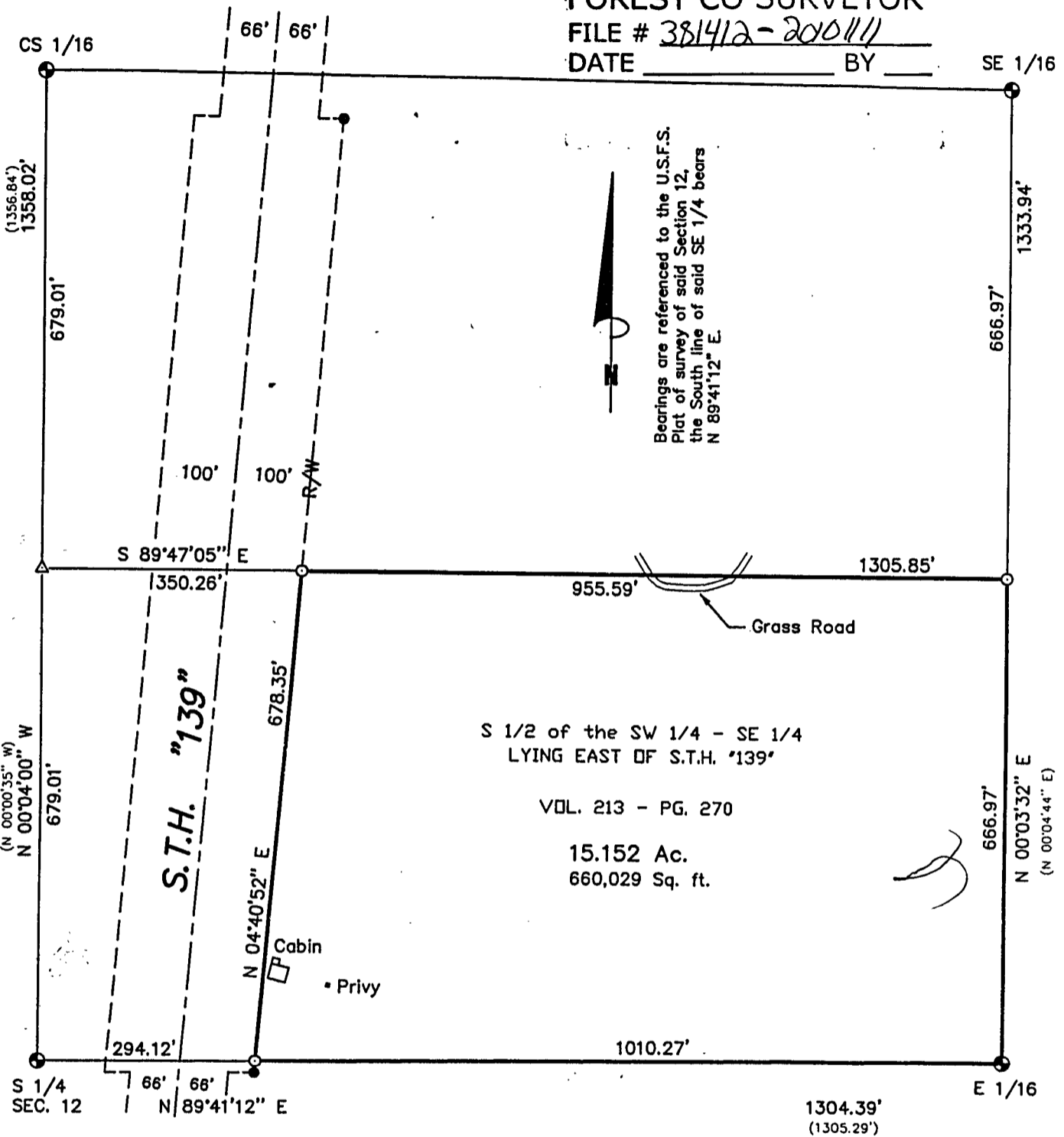

Bearings are referenced to the U.S.F.S.
Plat of survey of said Section 12,
the South line of said SE 1/4 bears
N 89°41'12" E.

S 1/2 of the SW 1/4 - SE 1/4
LYING EAST OF S.T.H. "139"

VOL. 213 - PG. 270

15.152 Ac.
660,029 Sq. ft.



Scale 1" = 200'

SURVEYOR'S CERTIFICATE:

I, Michael A. Tremel, Registered Land Surveyor, HEREBY certify that by the order of Jennifer Kroenke, part owner: I have surveyed and mapped the hereon described and depicted lands and that this map is a true and correct representation of the lands surveyed to the best of my knowledge and belief.

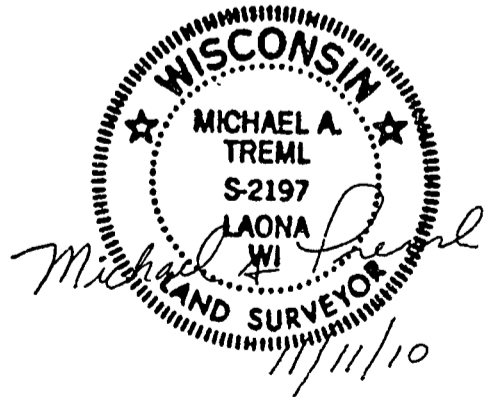

DWG. NO.: 911-10

LEGEND:

- ⊕ EXISTING 2 1/2" ALUMINUM PIPE MONUMENT
- EXISTING STEEL R/W POST
- SET 1" X 24" IRON PIPE
- △ COMPUTED POSITION
- () RECORDED AS

12-9-10

PLAT OF SURVEY

THE S 1/2 OF THAT PART OF THE SW 1/4 - SE 1/4 OF SECTION 12,
T38N, R14E, TOWN OF POPPLE RIVER, FOREST COUNTY, WISCONSIN
LYING EAST OF STATE TRUNK HIGHWAY "139"

FOREST CO SURVEYOR

FILE # 381412-20101111

DATE _____ BY _____ SE 1/16

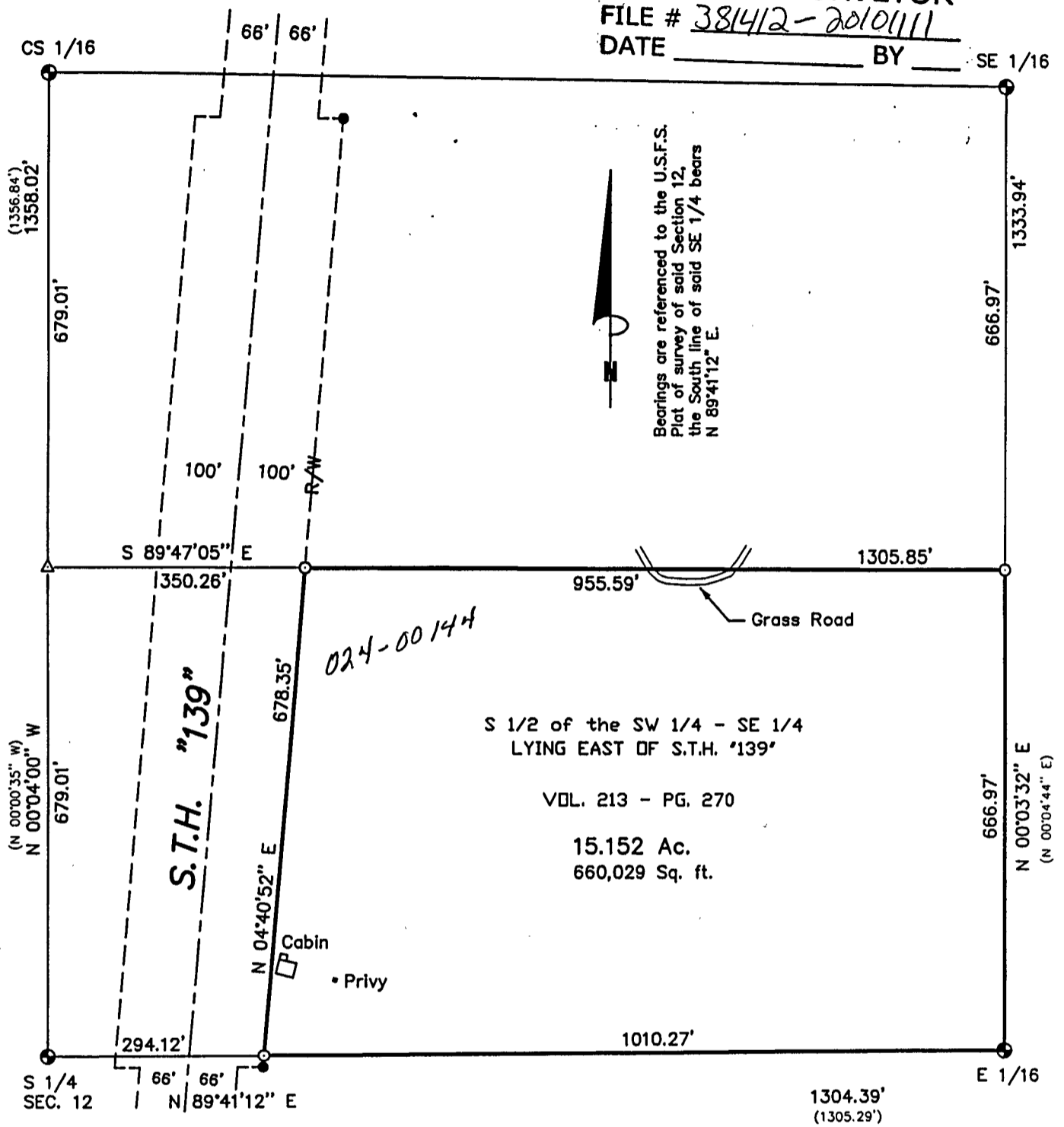

024-00144

S 1/2 of the SW 1/4 - SE 1/4
LYING EAST OF S.T.H. '139'

VOL. 213 - PG. 270

15.152 Ac.
660,029 Sq. ft.

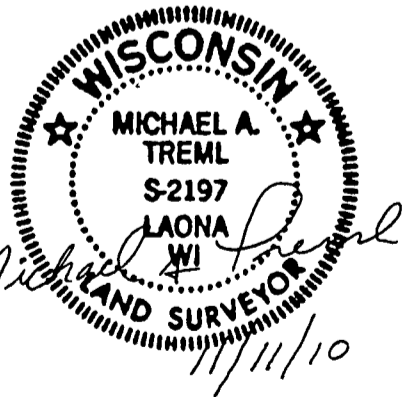
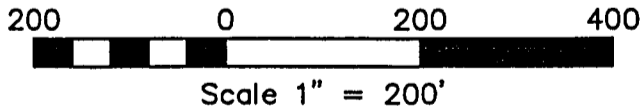

SURVEYOR'S CERTIFICATE:

I, Michael A. Tremel, Registered Land Surveyor, HEREBY certify that by the order of Jennifer Kroenke, part owner: I have surveyed and mapped the hereon described and depicted lands and that this map is a true and correct representation of the lands surveyed to the best of my knowledge and belief.

DWG. NO.: 911-10	LEGEND: ● EXISTING 2 1/2" ALUMINUM PIPE MONUMENT ● EXISTING STEEL R/W POST ○ SET 1" X 24" IRON PIPE △ COMPUTED POSITION () RECORDED AS
------------------	---