

PLAT OF SURVEY

PART OF THE NW 1/4 - NE 1/4 OF SECTION 12,
T38N, R14E, TOWN OF POPPLE RIVER, FOREST COUNTY, WISCONSIN

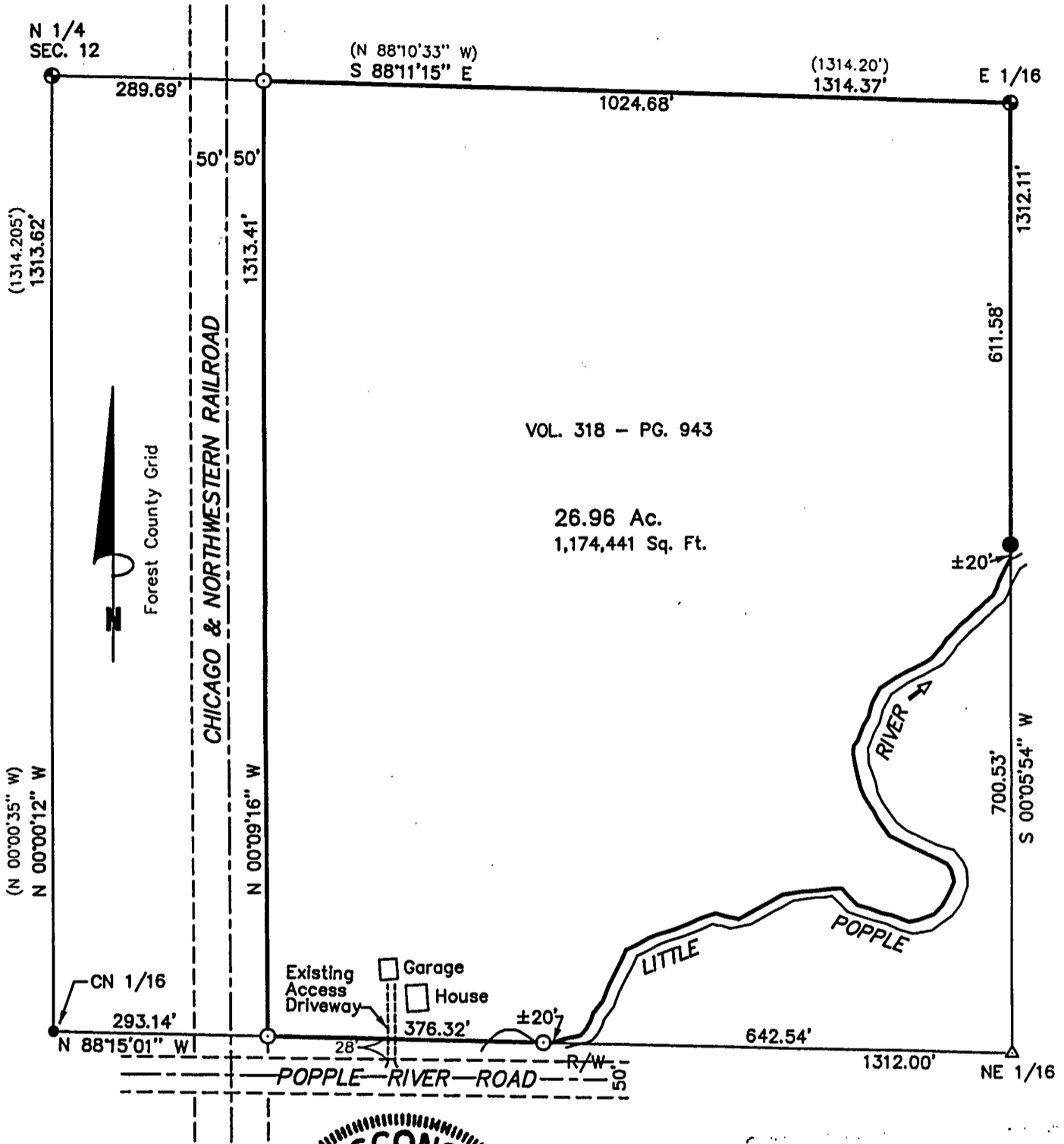

5/26/10

FOREST CO SURVEYOR
FILE # 381412-20100526
DATE _____ BY _____

SURVEYOR'S CERTIFICATE:

I, Michael A. Tremel, Registered Land Surveyor, HEREBY certify that by the order of Joseph Kraemer: I have surveyed and mapped the hereon described and depicted lands and that this map is a true and correct representation of the lands surveyed to the best of my knowledge and belief.

Bearings are referenced to the Forest County Grid, the North line of said NW 1/4 - NE 1/4 bears S 88°11'15" E.

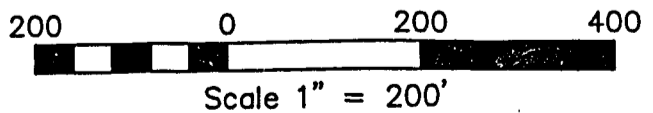

| | | |
|------------------|---------|--|
| DWG. NO.: 870-10 | LEGEND: | ● EXISTING 2 1/2" ALUMINUM PIPE MONUMENT |
| | | ● EXISTING 1 1/4" IRON PIPE |
| | | ● EXISTING 3/4" REBAR |
| | | ○ SET 1" X 32" IRON PIPE |
| | | △ COMPUTED POSITION |
| | | () U.S.F.S. PLAT DIMENSION |

9/22/10

PLAT OF SURVEY

PART OF THE NW 1/4 - NE 1/4 OF SECTION 12,
T38N, R14E, TOWN OF POPPLE RIVER, FOREST COUNTY, WISCONSIN

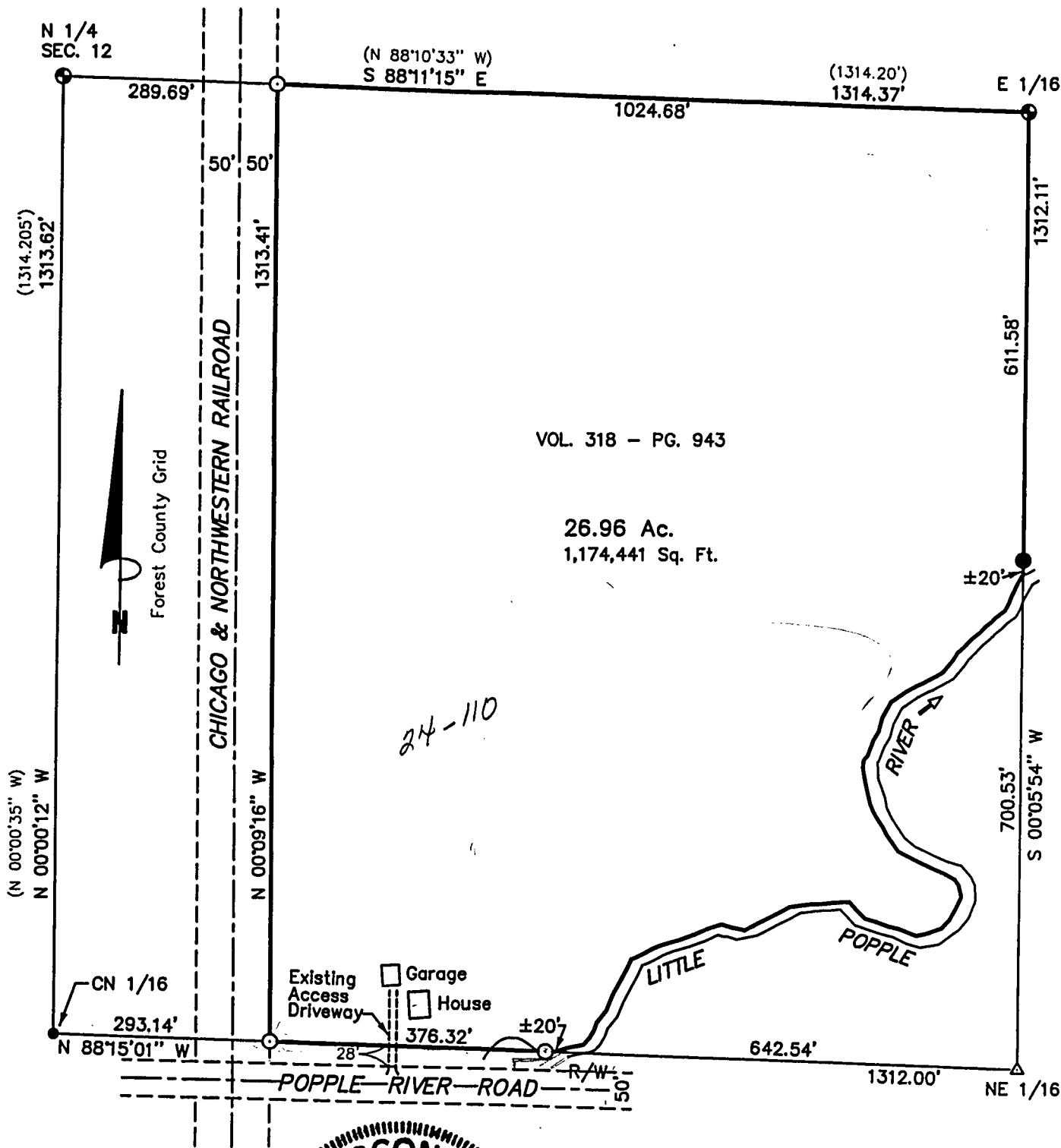

VOL. 318 - PG. 943

26.96 Ac.
1,174,441 Sq. Ft.



5/26/10

FOREST CO SURVEYOR
FILE # 381412-20100526
DATE _____ BY _____

SURVEYOR'S CERTIFICATE:

I, Michael A. Tremel, Registered Land Surveyor, HEREBY certify that by the order of Joseph Kraemer: I have surveyed and mapped the hereon described and depicted lands and that this map is a true and correct representation of the lands surveyed to the best of my knowledge and belief.

Bearings are referenced to the Forest County Grid, the North line of said NW 1/4 - NE 1/4 bears S 88°11'15" E.

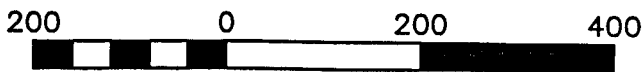

Scale 1" = 200'

| | |
|------------------|--|
| DWG. NO.: 870-10 | LEGEND: ● EXISTING 2 1/2" ALUMINUM PIPE MONUMENT ● EXISTING 1 1/4" IRON PIPE ● EXISTING 3/4" REBAR ○ SET 1" X 32" IRON PIPE △ COMPUTED POSITION () U.S.F.S. PLAT DIMENSION |
|------------------|--|