

FOREST CO SURVEYOR  
 FILE # 381412-20050926  
 DATE \_\_\_\_\_ BY \_\_\_\_\_

# PLAT OF SURVEY

THE S 1/2 OF THE N 1/2 OF THE SW 1/4 OF SECTION 12  
 T38N, R14E, TOWN OF POPPLE RIVER, FOREST COUNTY, WISCONSIN

NUMBER	DELTA	RADIUS	ARC	TANGENT	CHORD BRG.	CHORD
C1	04°13'08"	2864.46'	210.92'	105.51'	S 23°46'58" W	210.87'

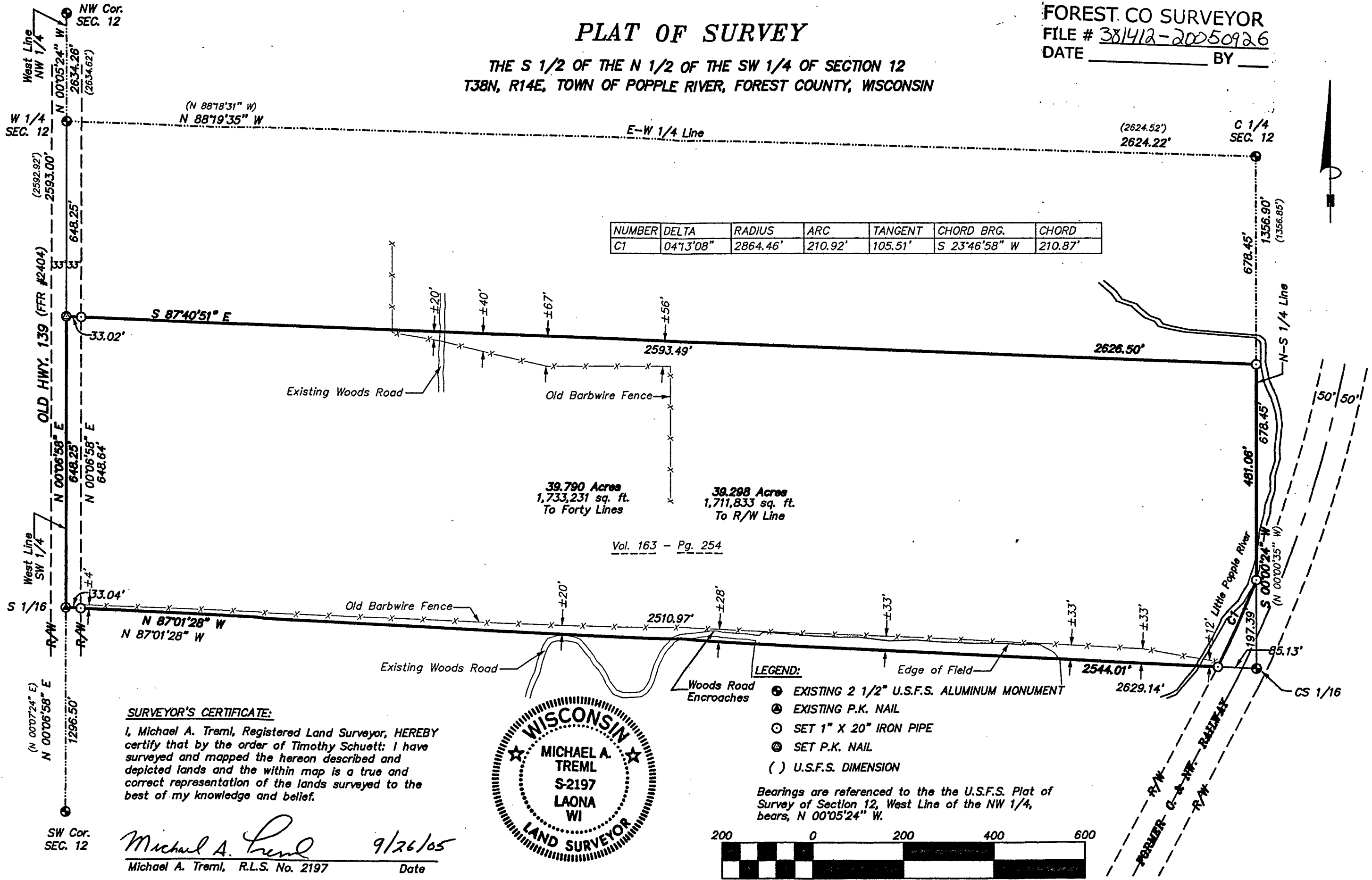

**SURVEYOR'S CERTIFICATE:**  
 I, Michael A. Tremi, Registered Land Surveyor, HEREBY certify that by the order of Timothy Schuett: I have surveyed and mapped the hereon described and depicted lands and the within map is a true and correct representation of the lands surveyed to the best of my knowledge and belief.

*Michael A. Tremi* 9/26/05  
 Michael A. Tremi, R.L.S. No. 2197 Date



- LEGEND:**
- EXISTING 2 1/2" U.S.F.S. ALUMINUM MONUMENT
  - ⊙ EXISTING P.K. NAIL
  - SET 1" X 20" IRON PIPE
  - ⊙ SET P.K. NAIL
  - ( ) U.S.F.S. DIMENSION

Bearings are referenced to the the U.S.F.S. Plat of Survey of Section 12, West Line of the NW 1/4, bears, N 00°05'24" W.