

# PLAT OF SURVEY

PART OF THE N 1/2 - SW 1/4 - NW 1/4  
OF SECTION 12, T38N, R14E, TOWN OF POPPLE RIVER,  
FOREST COUNTY, WISCONSIN

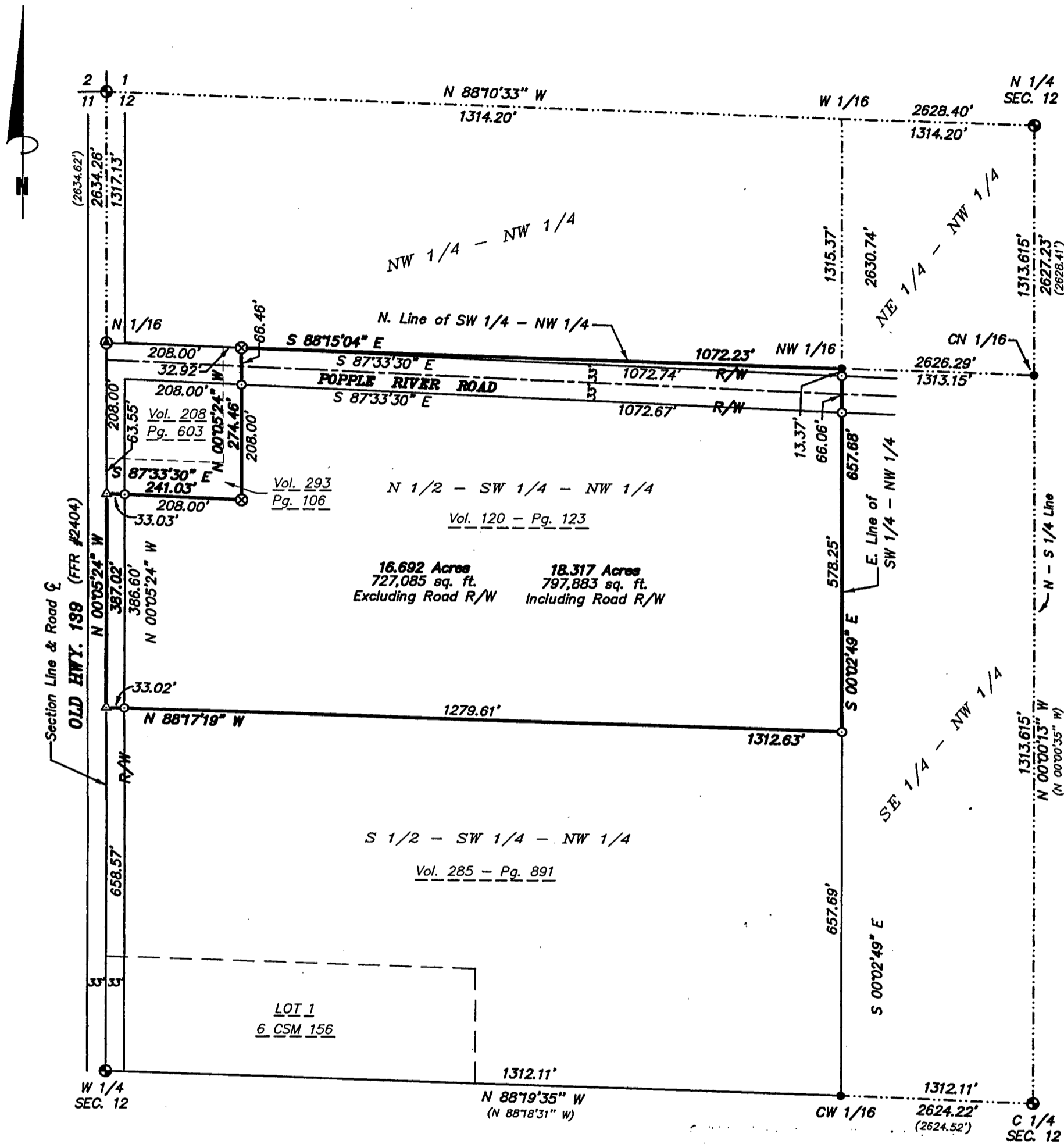

**SURVEYOR'S CERTIFICATE:**

I, Michael A. Tremel, Registered Land Surveyor, HEREBY certify that by the order of Duane Schuett: I have surveyed and mapped the hereon described and depicted lands and the within map is a true and correct representation of the lands surveyed to the best of my knowledge and belief.

*Michael A. Tremel* 5/10/05  
Michael A. Tremel, R.L.S. No. 2197 Date



FOREST CO SURVEYOR  
FILE # 381412-20050510  
DATE \_\_\_\_\_ BY \_\_\_\_\_

Bearings are referenced to the the U.S.F.S. Plat of Survey of Section 12, T38N, R14E.

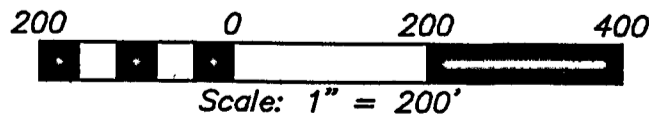

DRAWN BY: KRM	LEGEND:	⊕ EXISTING 2 1/2" ALUMINUM PIPE MONUMENT	SHT. NO. 1 OF 1
DWG. NO.: 2068-05		● EXISTING 3/4" REBAR	
CHECKED BY: MAT		⊗ SET 3/4" X 24" REBAR ( ) RECORDED AS	