

PLAT OF SURVEY

PART OF THE THE SW 1/4 - SE 1/4 & PART OF THE SE 1/4 - SW 1/4 OF SECTION 12, T38N, R14E, TOWN OF POPPLE RIVER, FOREST COUNTY, WISCONSIN

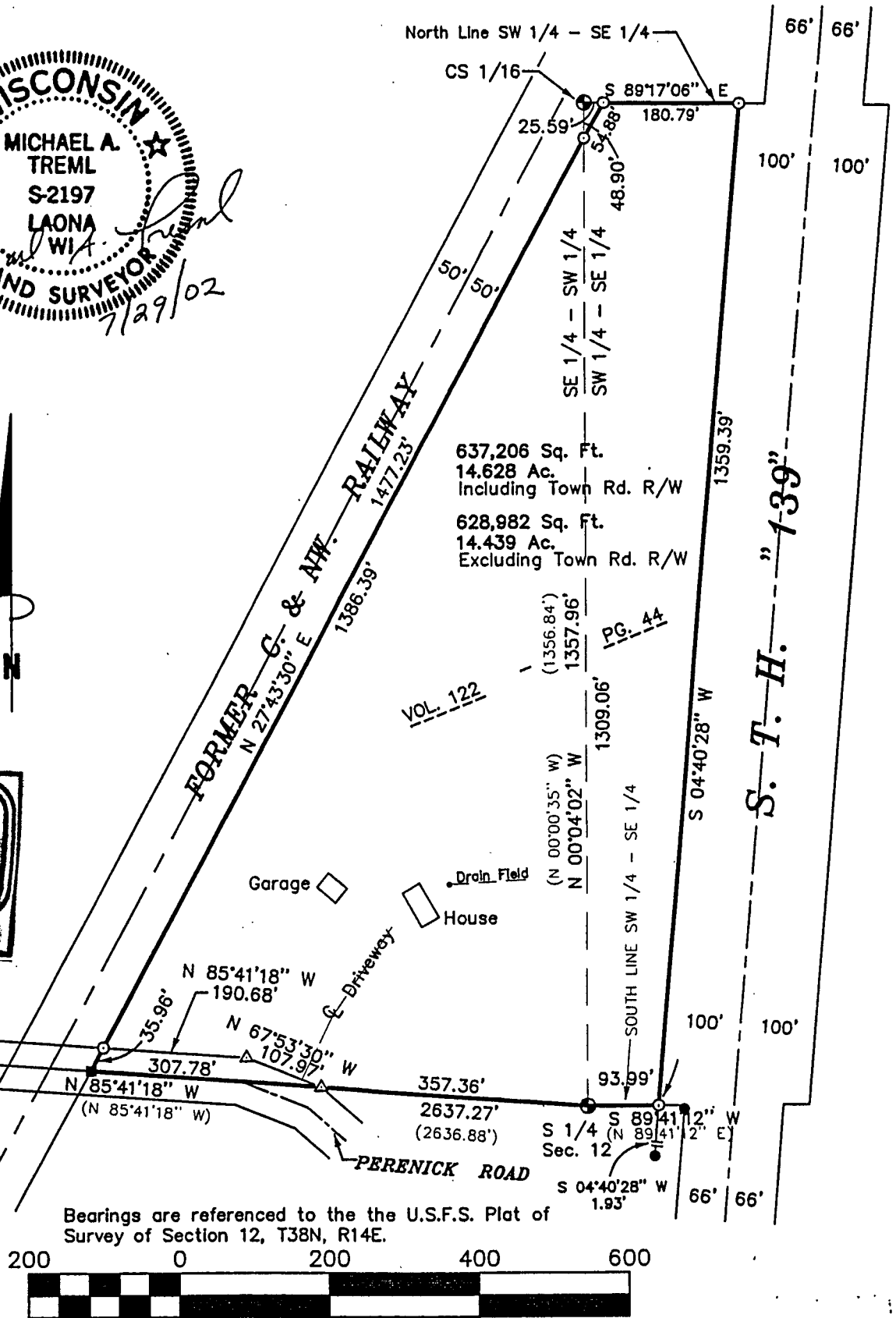
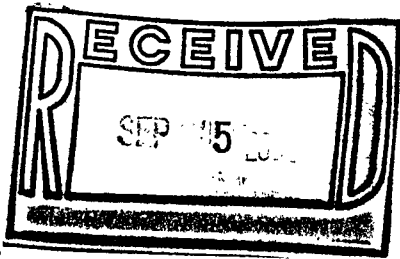
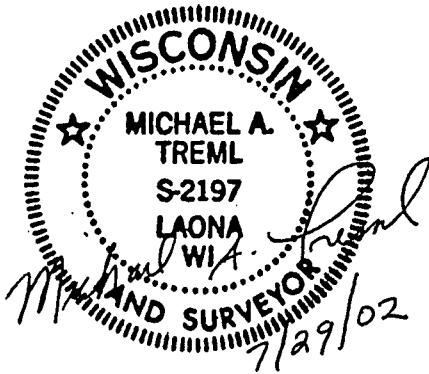

SURVEYOR'S CERTIFICATE:

I, Michael A. Tremel, Registered Land Surveyor, HEREBY certify that by the order of U.P. Mortgage Specialists: I have surveyed and mapped the hereon described and depicted lands and the within map is a true and correct representation of the lands surveyed to the best of my knowledge and belief.

Scale 1" = 200'

FOREST CO SURVEYOR

FILE # 381412-20020729

DATE _____ BY _____

12-38-14

<p>DATE: JULY 29, 2002</p> <p>DWG. NO.: 281-02</p>	<p>LEGEND: ● EXISTING 2 1/2" DIA. ALUMINUM PIPE MONUMENT</p> <p>● EXISTING D.O.T. 5/8" DIA. REBAR</p> <p>○ SET 3/4" X 24" REBAR ■ SET RAILROAD SPIKE</p> <p>△ COMPUTED POSITION</p> <p>() RECORDED DIMENSION U.S.F.S. PLAT OF SURVEY</p>	<p>SHT. NO.</p> <p>1 OF 1</p>
--	---	-------------------------------