

**RECEIVED**  
DEC 4 2001

**PLAT OF SURVEY**

FOREST CO SURV YO  
FILE # 38412-20011204  
DATE \_\_\_\_\_ 3Y

PART OF THE SE 1/4 - NE 1/4 OF SECTION 12,  
T38N, R14E, TOWN OF POPPLE RIVER,  
FOREST COUNTY, WISCONSIN

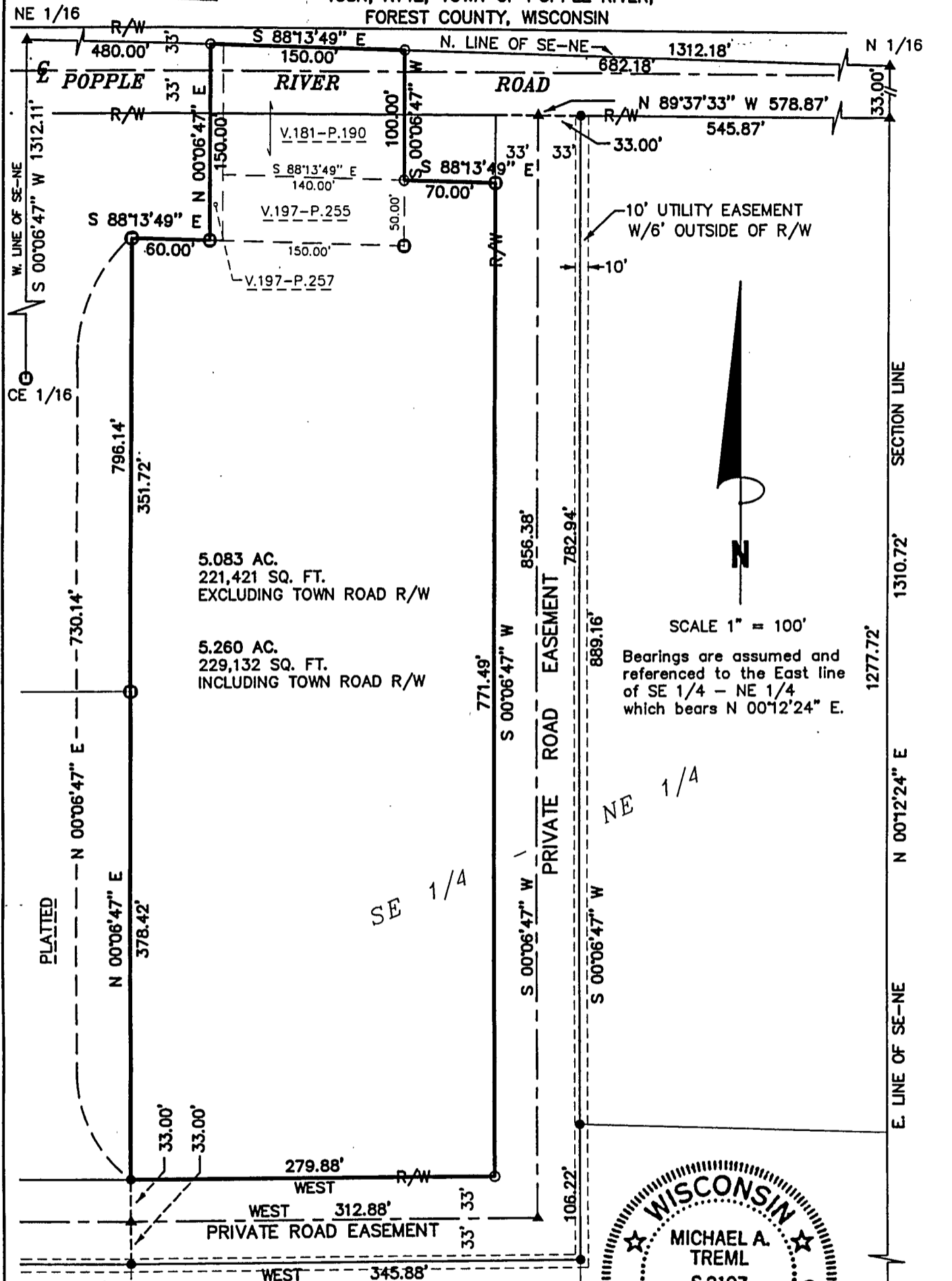

**SURVEYOR'S CERTIFICATE:**

I, Michael A. Tremel, Registered Land Surveyor, HEREBY certify that by the order of Larry Halada: I have surveyed and mapped the hereon described and depicted lands and the within map is a true and correct representation of the lands surveyed to the best of my knowledge and belief and I have fully complied the provisions of Chapter AE-7 of the Wisconsin Administrative Code in surveying and mapping of same.



DATE: DECEMBER 04, 2001  
DWG. NO.: 202D-01

- LEGEND:**
- ⊙ 2 1/2" DIA. ALUMINUM MONUMENT FOUND
  - 3/4" DIA. REBAR FOUND
  - ⊕ 1 1/4" O.D. IRON PIPE FOUND
  - 3/4" X 24" REBAR SET
  - ▲ COMPUTED POSITION

SHT. NO.  
1 of 1

12-38-14