

PLAT OF SURVEY

PART OF THE SE 1/4 - NE 1/4 OF SECTION 12,
T38N, R14E, TOWN OF POPPLE RIVER,
FOREST COUNTY, WISCONSIN

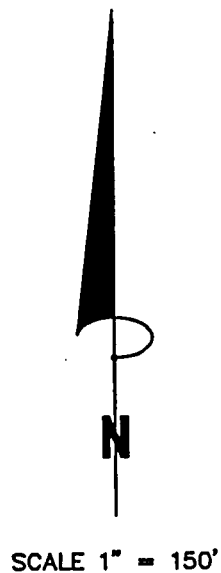
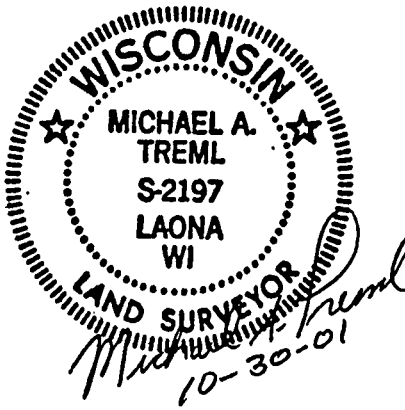
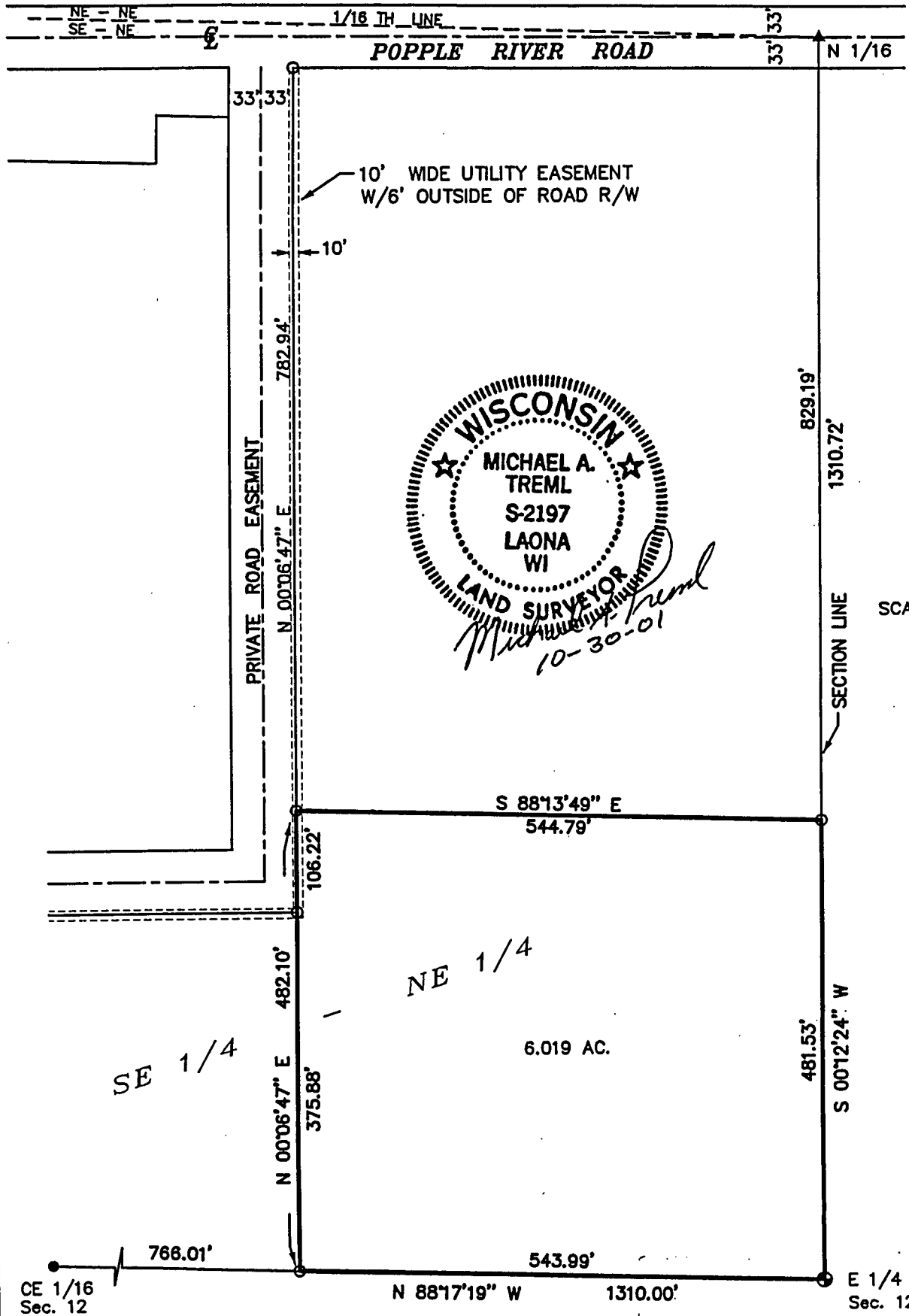
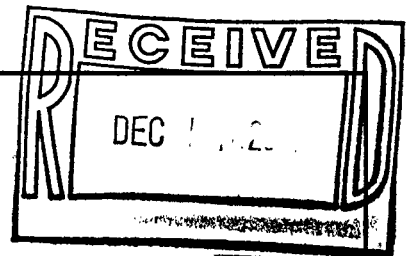

SURVEYOR'S CERTIFICATE:

I, Michael A. Tremel, Registered Land Surveyor, HEREBY certify that by the order of Larry Halada: I have surveyed and mapped the hereon described and depicted lands and the within map is a true and correct representation of the lands surveyed to the best of my knowledge and belief and I have fully complied the provisions of Chapter AE-7 of the Wisconsin Administrative Code in surveying and mapping of same.

FOREST CO SURVEYOR
 FILE # 381412-2001030
 DATE _____ BY _____

BEARINGS ARE ASSUMED AND REFERENCED TO THE EAST LINE OF SE 1/4 - NE 1/4 WHICH BEARS S 00°12'24" W.

DATE: OCTOBER 30, 2001
 DWG. NO.: 202C-01

LEGEND:

- ⊙ 2 1/2" DIA. ALUMINUM MOUNUMENT FOUND
- 1 1/4" O.D. IRON PIPE FOUND
- ⊙ 3/4" X 24" REBAR SET
- ▲ COMPUTED POSITION

SHT. NO.
 1 OF 1

12-38-14