

# PLAT OF SURVEY

FOR DUANE SCHUETT

BEING THE SE 1/4 - NW 1/4 OF SECTION 12,  
T38N, R14E, TOWN OF POPPLE RIVER,  
FOREST COUNTY, WISCONSIN

FOREST CO SURVEYOR  
FILE # 3814/2-20000718

DATE \_\_\_\_\_ BY \_\_\_\_\_

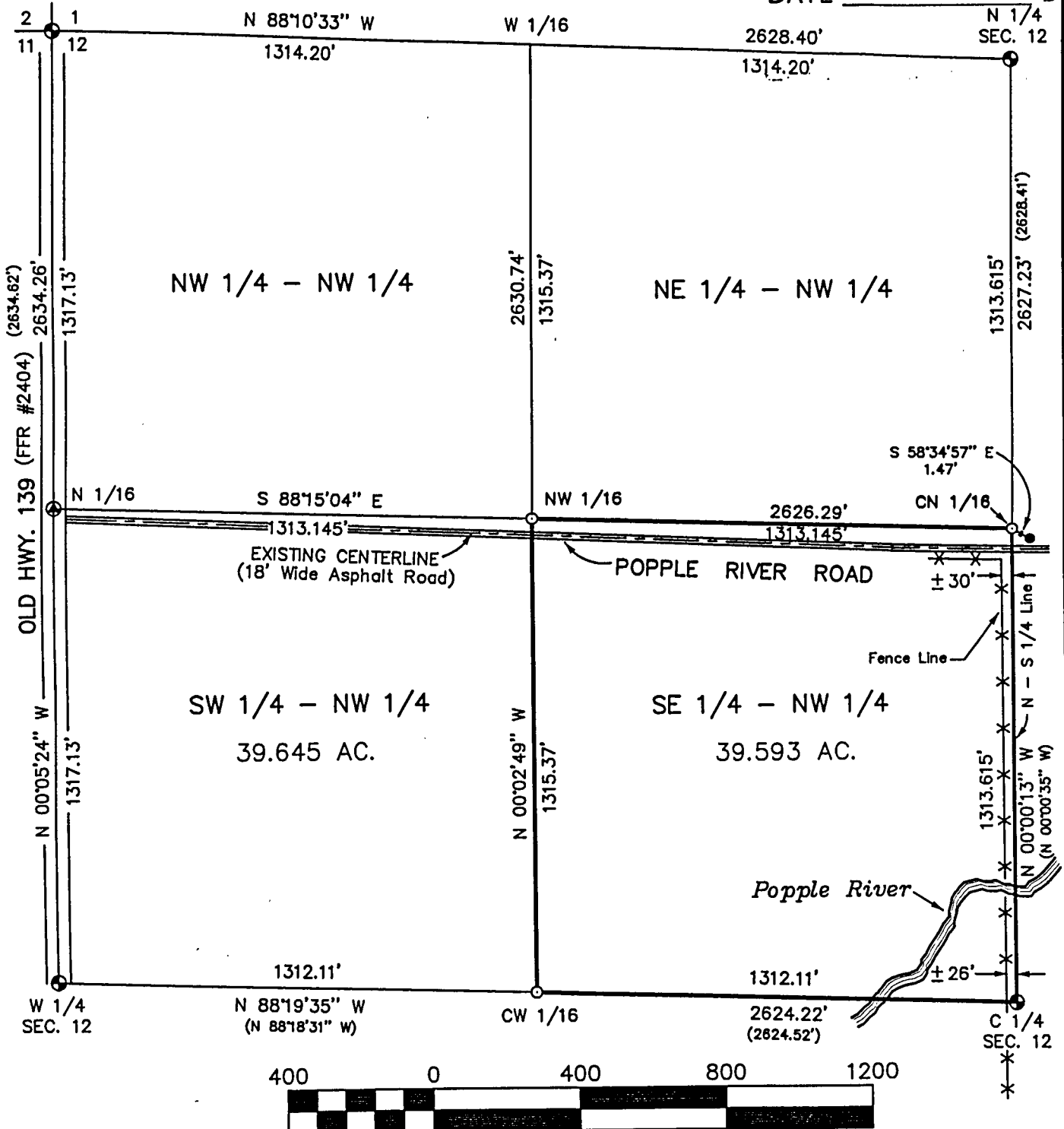

Scale 1" = 400'

Bearings are referenced to the the U.S.F.S. Plat of Survey of Section 12, T38N, R14E

### SURVEYOR'S CERTIFICATE:

I, Michael A. Tremi, Registered Land Surveyor, HEREBY certify that by the order of Bartels Real Estate Inc.: I have surveyed and mapped the hereon described and depicted lands and the within map is a true and correct representation of the lands surveyed to the best of my knowledge and belief and I have fully complied the provisions of Chapter AE-7 of the Wisconsin Administrative Code in surveying and mapping of same.



DATE: JULY 18, 2000	LEGEND: ● EXISTING ALUMINUM PIPE MONUMENT ○ 3/4" X 24" REBAR SET ● 3/4" REBAR FOUND ⊙ P.K. NAIL IN ASPHALT SET ( ) RECORDED AS U.S.F.S. PLAT OF SURVEY	SHT. NO. 1 of 1
DWG. NO.: 135-00		