

BOUNDARY SURVEY
 LOCATED IN THE SW/14-SW1/4
 THE SE1/4-SW1/4 SECTION 1 AND
 AND PART OF THE NW1/4-NE1/4 OF SECTION 12,
 ALL IN T.38N., R.14E., TOWN OF POPPLE RIVER,
 FORREST COUNTY, WISCONSIN

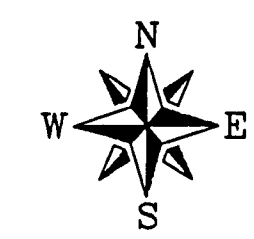

LEGEND

- 2 1/2" DIAMETER ALUMINUM MONUMENT WITH ALUMINUM CAP (STAMPED)
- 3/4" x 24" IRON ROD SET

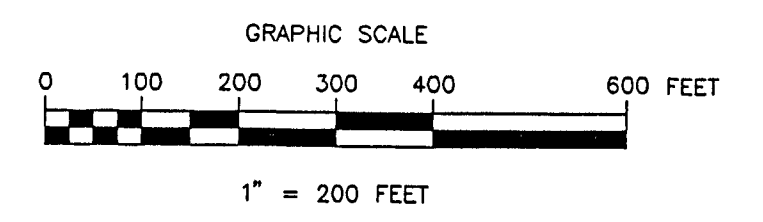

FOREST CO SURVEYOR
 FILE # 381412-19970820
 DATE _____ BY _____

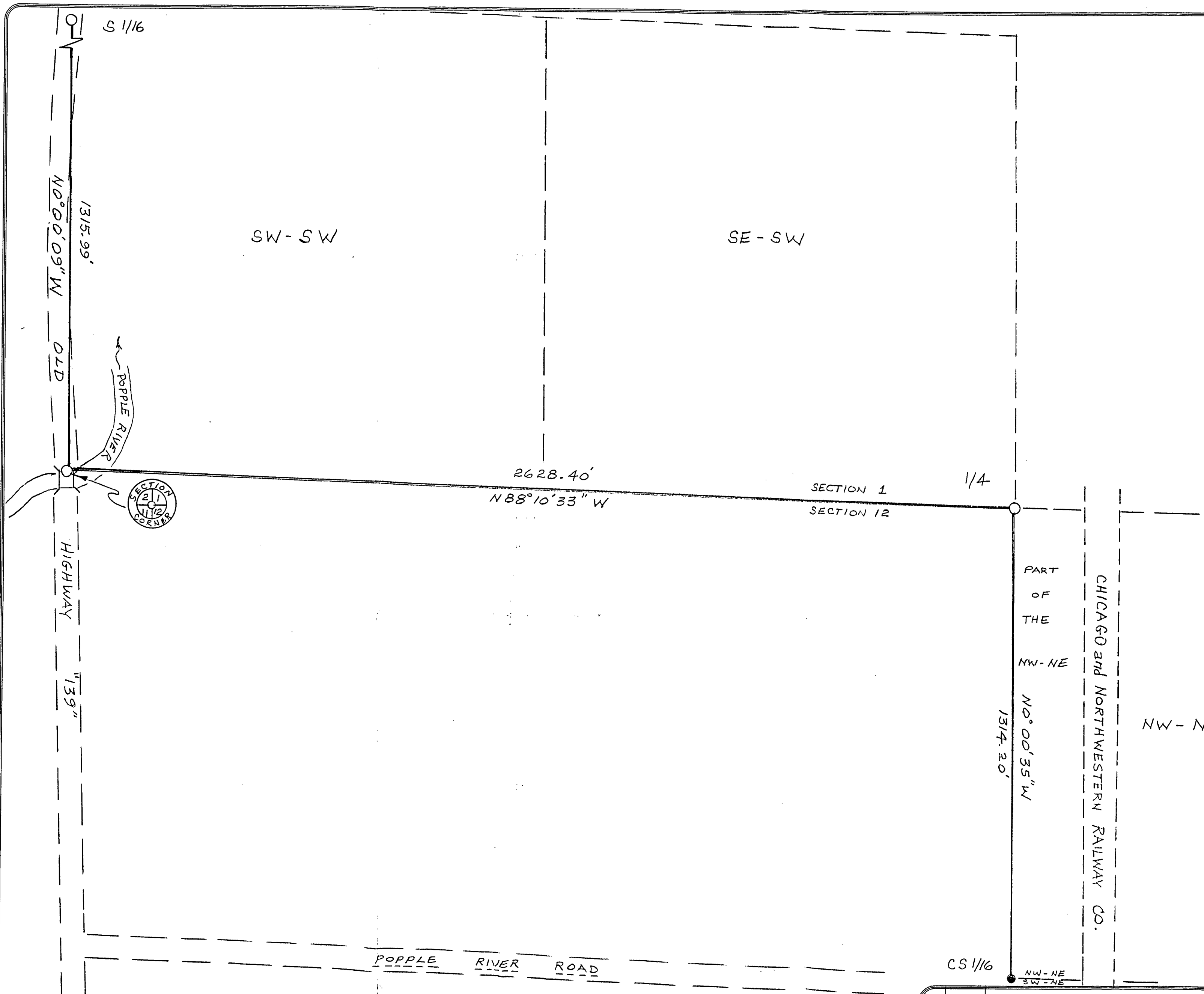

I, DENNIS ROBERTS, REGISTERED LAND SURVEYOR, HEREBY CERTIFY TO MY CLIENT(S) THAT I HAVE SURVEYED AND MAPPED THE PROPERTY SHOWN UPON THIS PLAT AND THAT THE WITHIN PLAT IS A TRUE AND CORRECT REPRESENTATION OF THE BOUNDARIES OF THE LAND SURVEYED, TO THE BEST OF MY KNOWLEDGE AND BELIEF.



Dennis B. Roberts
 8/20/97

NO.	DATE	REVISION	BY

BOUNDARY SURVEY
 LOCATED IN THE SW/14-SW1/4
 THE SE1/4-SW1/4 SECTION 1 AND
 AND PART OF THE NW1/4-NE1/4 OF SECTION 12,
 ALL IN T.38N., R.14E., TOWN OF POPPLE RIVER,
 FORREST COUNTY, WISCONSIN
 CLIENT: BERNIE NOWAK

© 1997 MSA PROFESSIONAL SERVICES

MSA TRANSPORTATION • MUNICIPAL • REMEDIATION
 DEVELOPMENT • ENVIRONMENTAL
 P.O. BOX 1028 1835 N. STEVENS ST. RAINELANDER, WI 54501
 715-362-3244 1-800-844-7834 Fax: 715-362-4116

F.B. 34, PG.35-41 PROJ # 980033
 DRAWN BY DBR DATE 8/20/97 SHEET 1 of 1
 CHECKED BY DHM SCALE 1" = 200' FILE NO. 980033