

PLAT OF SURVEY

PART OF THE SE1/4 OF THE NE1/4,
SECTION 11, T38N R14E, TOWN OF POPPLE RIVER,
FOREST COUNTY, WISCONSIN

FOREST CO SURVEYOR
FILE # 381411-20181030
DATE _____ BY _____

NORTH LINE OF THE NORTHEAST QUARTER OF SECTION 11 T38N R14E
N 87°50'57"E 2530.74'



3004
N-1/4 CORNER
SEC 11, T38N-R14E
ALUMINUM CAPPED
MONUMENT

NE CORNER
SEC 11, T38N-R14E
FROM TIES
CORNER FALLS
ON BRIDGE
DECK

THE INTENT OF THIS SURVEY IS
TO ESTABLISH THE EXTERIOR
BOUNDARIES OF THOSE PARCELS
DESCRIBED IN:
V163, P777
V165, P630
V165, P628
V165, P620
V153, P28
V165, P624

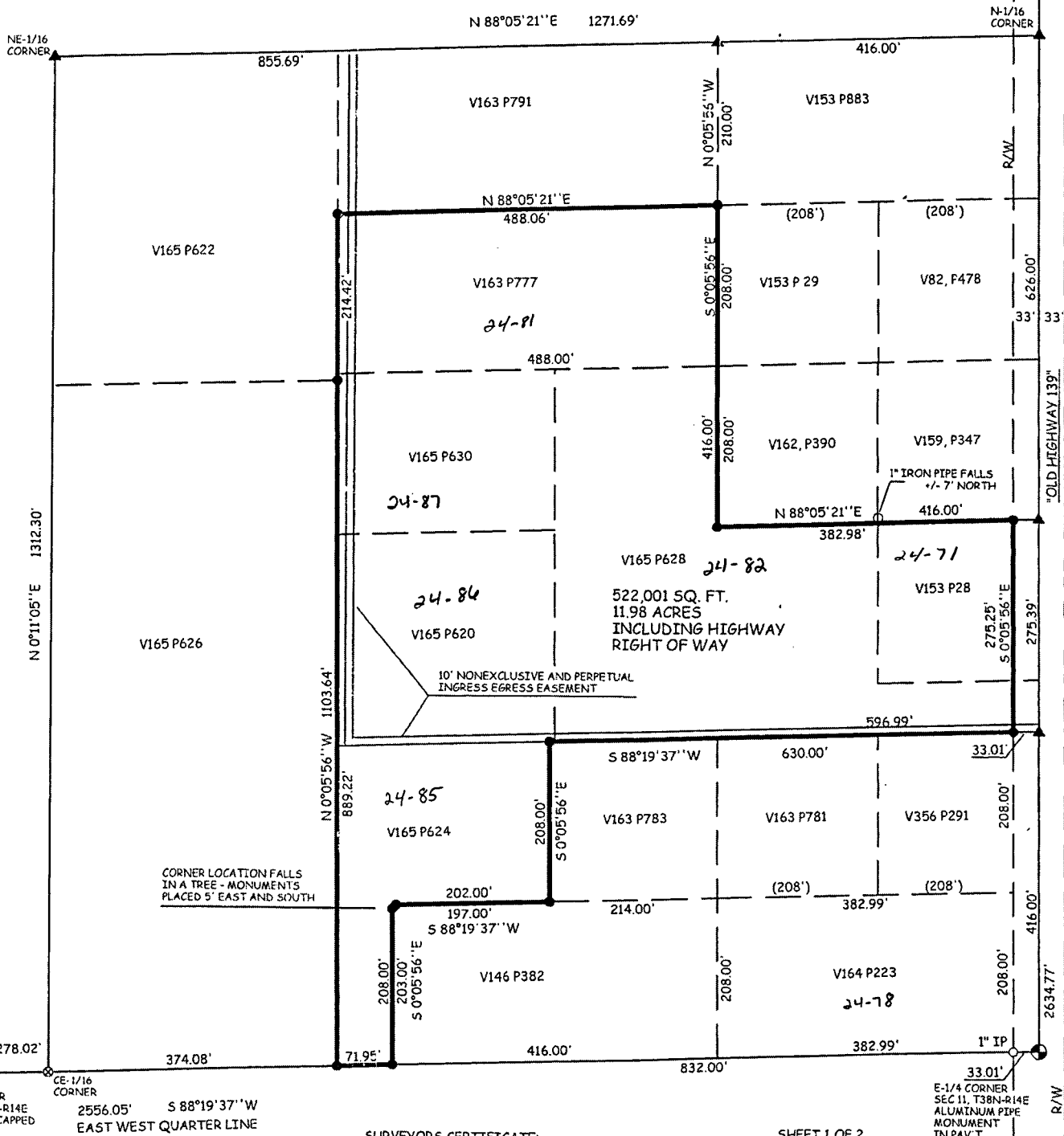

1278.02' CE-1/16 CORNER
2556.05' S 88°19'37" W
EAST WEST QUARTER LINE
G-1/4 CORNER
SEC 11, T38N-R14E
ALUMINUM CAPPED
MONUMENT

33.01' E-1/4 CORNER
SEC 11, T38N-R14E
ALUMINUM PIPE
MONUMENT
IN PAVT

LEGEND

- FOREST COUNTY PLSS (AS NOTED)
- ⊙ 3/4 INCH REBAR, FOUND
- INCH IRON PIPE, FOUND (AS NOTED)
- ▲ COMPUTED POINT (NOT MONUMENTED)
- 3/4 INCH IRON ROD, SET
- () PREVIOUSLY RECORDED AS

SURVEYOR'S CERTIFICATE:
I, JEFFREY T. BROCK, WISCONSIN PROFESSIONAL LAND SURVEYOR, DO HEREBY CERTIFY THAT I HAVE SURVEYED AND MAPPED THE PROPERTY SHOWN HEREON, AND THAT I HAVE COMPLIED WITH THE APPLICABLE REQUIREMENTS OF THE WISCONSIN ADMINISTRATIVE CODE CHAPTER AE-7 AND THAT THIS MAP IS A TRUE AND ACCURATE SURVEY OF SAID PROPERTY TO THE BEST OF MY KNOWLEDGE AND BELIEF.

THIS SURVEY WAS PERFORMED UNDER THE DIRECTION OF TERRANCE M AND SHELLY HOWEN.

A LEGAL DESCRIPTION IS PROVIDED ON SHEET 2 OF 2.

GRAPHIC SCALE



SHEET 1 OF 2



Jeffrey T. Brock
10/30/2018