

PLAT OF SURVEY

PART OF THE SW 1/4 - NW 1/4 & PART OF THE SE 1/4 - NW 1/4
OF SECTION 1, T38N, R14E, TOWN OF POPPLE RIVER,
FOREST COUNTY, WISCONSIN

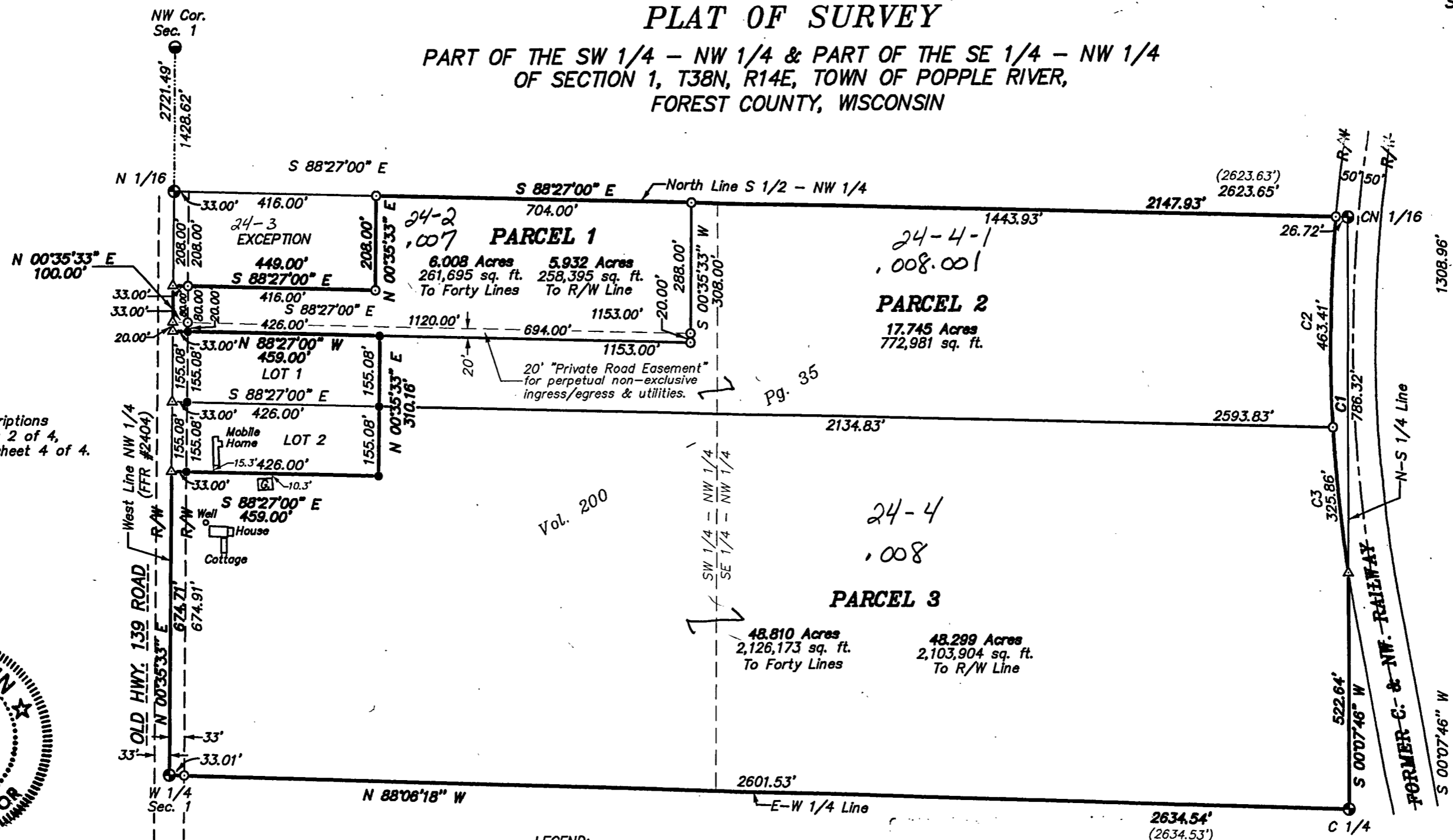

NOTE: Legal descriptions provided on sheet 2 of 4, sheet 3 of 4 & sheet 4 of 4.



SURVEYOR'S CERTIFICATE:

I, Michael A. Tremel, Registered Land Surveyor, HEREBY certify that by the order of David Marohl: I have surveyed, divided and mapped the hereon described and depicted lands and the within map is a true and correct representation of the lands surveyed to the best of my knowledge and belief.

Michael A Tremel 11/14/05
Michael A. Tremel, R.L.S. No. 2197 Date

LEGEND:

- EXISTING 2 1/2" IRON PIPE W/BRASS CAP
- ⊙ EXISTING 2 1/2" U.S.F.S. ALUM. PIPE MON.
- EXISTING 3/4" REBAR
- SET 3/4" X 20" IRON PIPE
- △ COMPUTED POSITION
- () U.S.F.S. PLAT DISTANCE

NUMBER	DELTA	RADIUS	ARC	TANGENT	CHORD BRG.	CHORD
C1	13°30'57"	3345.79'	789.27'	396.47'	S 01°48'53" E	787.44'
C2	07°56'09"	3345.79'	463.41'	232.07'	S 00°58'32" W	463.04'
C3	05°34'49"	3345.79'	325.86'	163.06'	S 05°46'57" E	325.73'

FOREST CO SURVEYOR

FILE # 38140-20051114
DATE _____ BY _____

NOTE: Proraction of said Section 1 is from the U.S.F.S. Plat of Survey of Section 1, T38N, R14E.

Bearings are referced to the U.S.F.S. Plat of Survey of Section 1, West Line of the NW 1/4, bears, N 00°35'33" E.

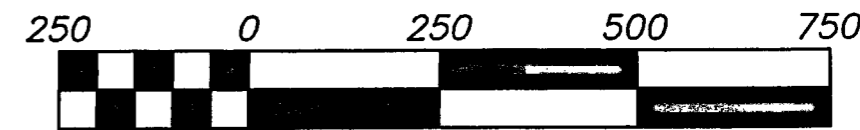

Scale: 1" = 250'