

PLAT OF SURVEY

Being Part of the NE 1/4 - SE 1/4 & All of the NW 1/4 - SE 1/4
of Section 11, T38N, R14E, Town of Popple River, Forest County, Wisconsin

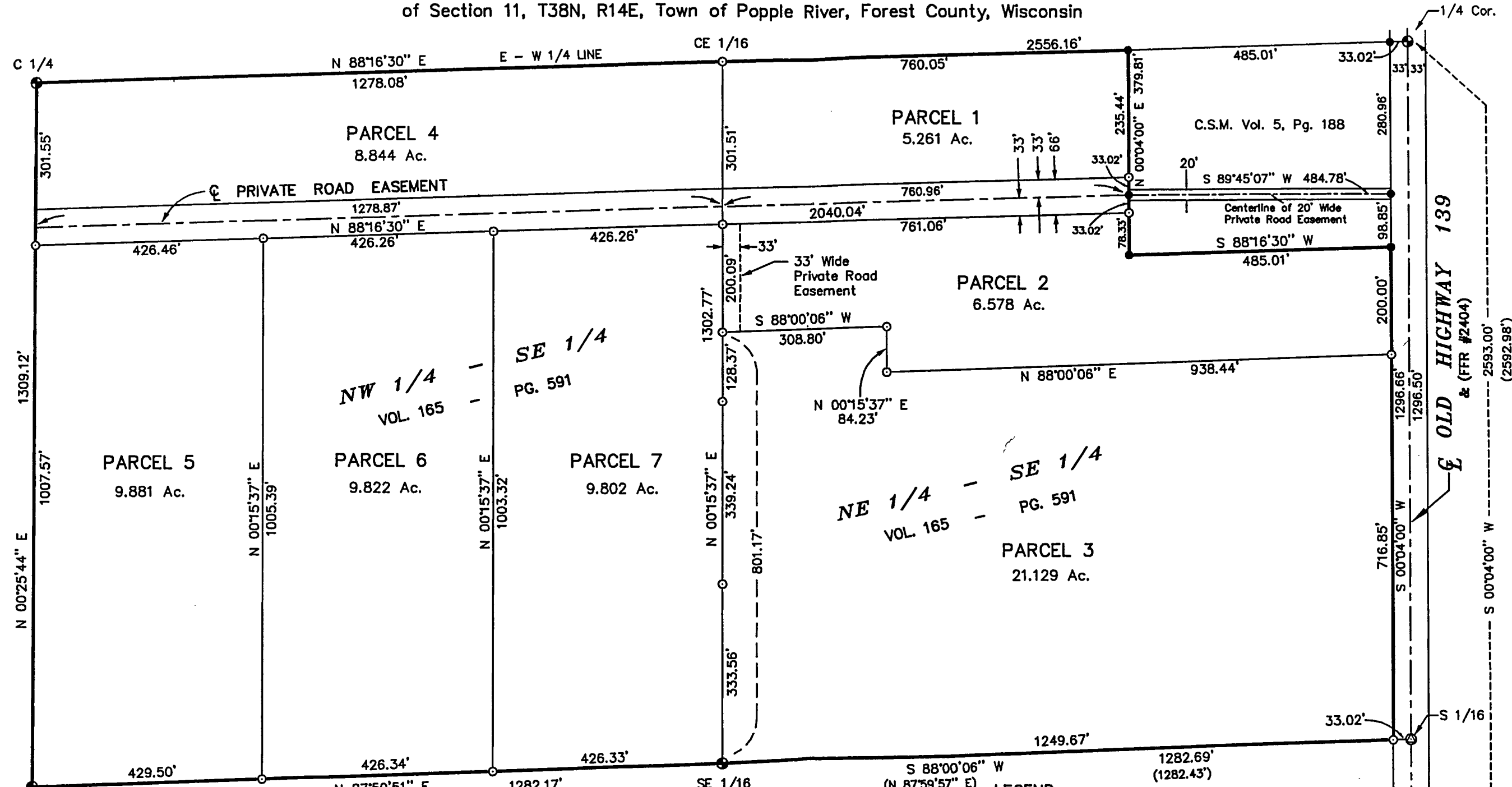

BEARINGS ARE REFERENCED TO THE U.S.F.S.
PLAT OF SURVEY OF SECTION 11, T38N, R14E,
THE EAST BOUNDARY LINE OF THE SE 1/4
WHICH BEARS S 00°04'00" W

CS 1/16
Chiseled X
on Boulder
& W.C.

SURVEYOR'S CERTIFICATE:

I, Michael A. Tremi, Registered Land Surveyor, HEREBY certify that by the order of Blaine Corbeil, Owner: I have surveyed and mapped the hereon described and depicted lands and the within map is a true and correct representation of the lands surveyed to the best of my knowledge and belief and I have fully complied with the provisions of Chapter AE-7 of the Wisconsin Administrative Code in the surveying and mapping of same.

Michael A. Tremi
Michael A. Tremi, RLS No. 2197

April 10, 2000
Dwg. No.: 078-00

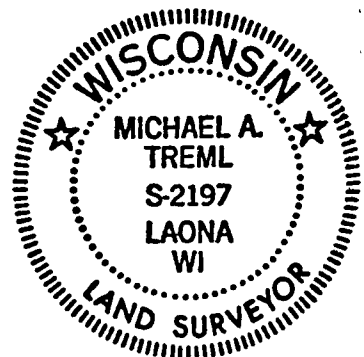

- LEGEND:**
- ⊙ Aluminum Capped Pipe Monument U.S.F.S. Found
 - 1" X 24" Iron Pipe Previously Set
 - ⊙ 3/4" X 24" Rebar Set
 - ⊙ P.K. Nail in Asphalt surface Set () Recorded Dimension
 - ▲ Mathematically Computed Position



Scale 1" = 200'

FOREST CO SURVEYOR
FILE # 38411-20000410
DATE _____ BY _____