

Dec 06, 94 16:47 No.003 P.05

TEL:1-414-793-5379

ER & FOX

NOTES:  
Bearings are based on USFS survey in  
Sec. 1, T 38 N, R 14 E with a Section  
line bearing of S 89°10'33" E.  
Description as provided on a separate  
sheet.

SW1/4-SW1/4  
Section 1, T 38 N, R 14 E

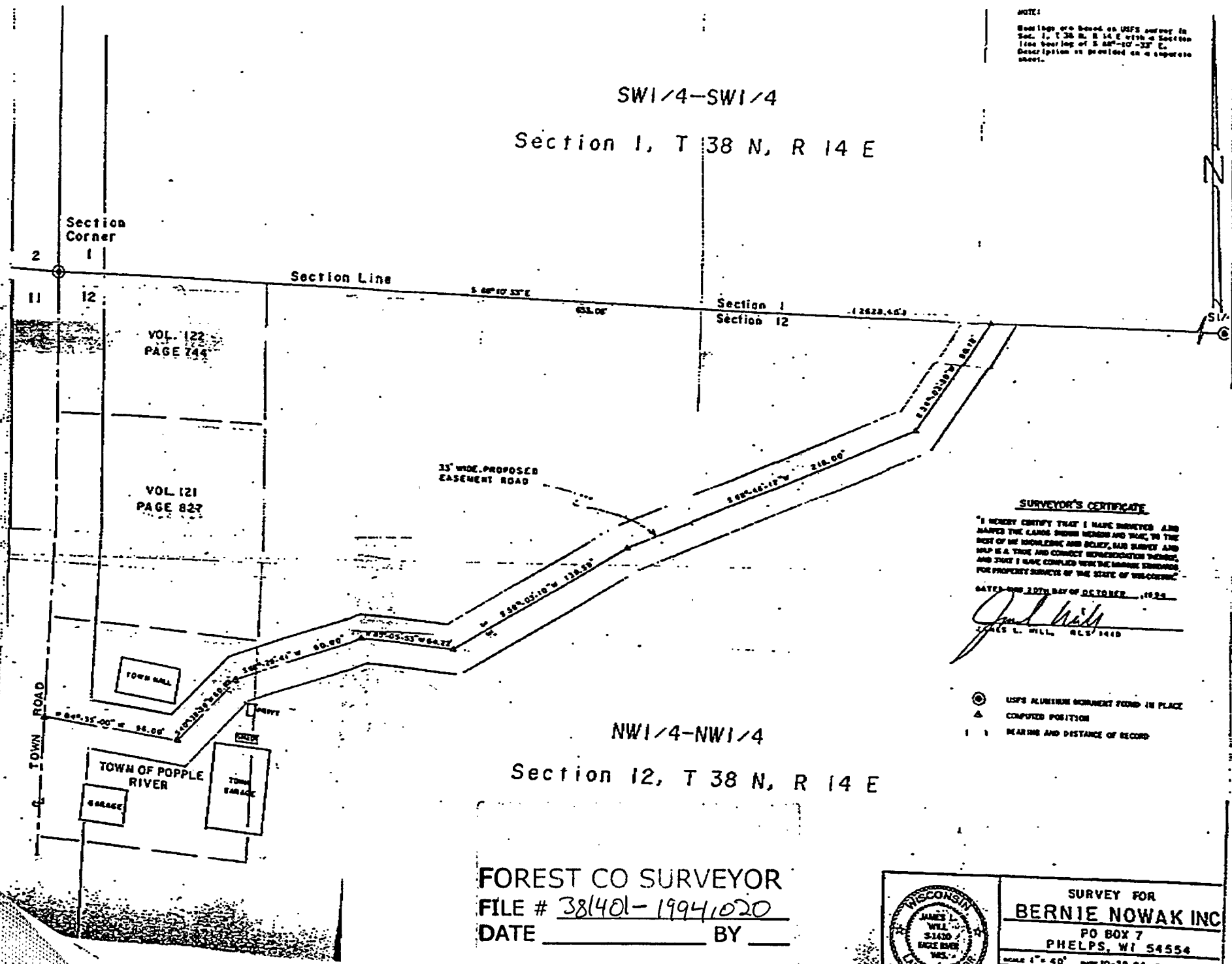

**SURVEYOR'S CERTIFICATE**

I HEREBY CERTIFY THAT I HAVE RECORDED AND  
MADE THE LANDS SHOWN HEREIN AND THAT, TO THE  
BEST OF MY KNOWLEDGE AND BELIEF, SAID SURVEY AND  
MAP IS A TRUE AND CORRECT REPRESENTATION THEREOF,  
AND THAT I HAVE COMPLIED WITH THE LAWS AND ORDINANCES  
FOR PROPERTY SURVEYS OF THE STATE OF WISCONSIN.

DATED THE 20TH DAY OF DECEMBER, 1994

*James L. Will*  
JAMES L. WILL, RLS 1410

- ⊙ USFS ALUMINUM MONUMENT FOUND IN PLACE
- △ COMPUTED POSITION
- | | BEARING AND DISTANCE OF RECORD

NW1/4-NW1/4  
Section 12, T 38 N, R 14 E

FOREST CO SURVEYOR  
FILE # 381401-19941020  
DATE \_\_\_\_\_ BY \_\_\_\_\_

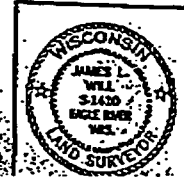

SURVEY FOR  
**BERNIE NOWAK INC**  
PO BOX 7  
PHELPS, WI 54554

SCALE 1" = 40'  
DATE 10-20-94  
DWG. NO. \_\_\_\_\_  
Eagle Landmark Surveying, Inc.