

SURVEY OF THOSE LANDS DESCRIBED IN DOCUMENT NUMBER 189959,  
LOCATED IN THE SW 1/4 OF THE NW 1/4 AND PART OF THE SE 1/4 OF THE NW 1/4  
SECTION 1, TOWNSHIP 38 NORTH RANGE 14 EAST, TOWN OF POPPLE RIVER  
FOREST COUNTY WISCONSIN

NW COR  
SEC 1  
FROM TIES

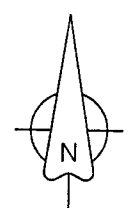
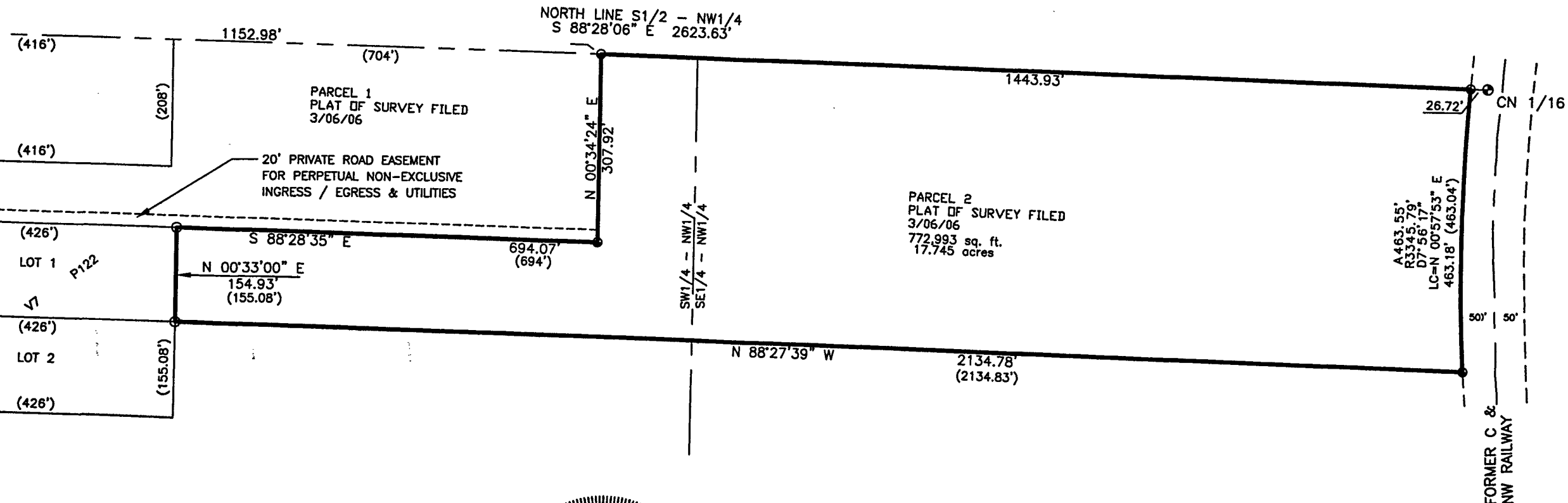
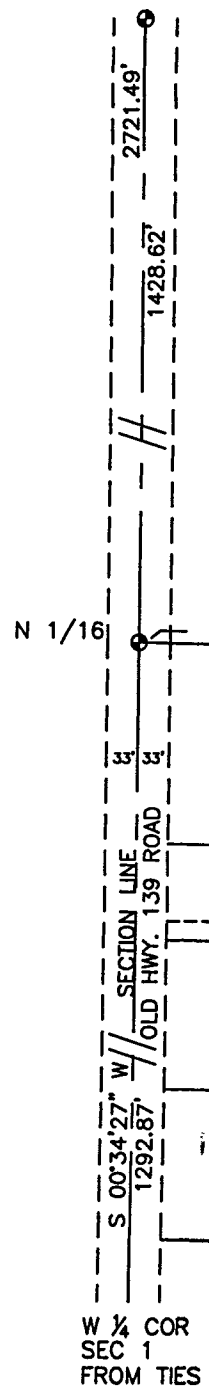

NOTES:  
PROTRACTION OF SECTION 1 IS FROM PLAT OF SURVEY FILED  
3/06/06 WHICH USES U.S.F.S. PLAT OF SURVEY.  
BEARINGS ARE REFERENCED TO THE FOREST COUNTY  
COORDINATE SYSTEM NAD 83 (2011)

**SURVEYOR'S CERTIFICATE:**

I, JEFFREY T. BROCK, PROFESSIONAL LAND SURVEYOR S-2642 IN THE STATE OF WISCONSIN, HEREBY CERTIFY THAT BY THE ORDER OF THOMAS MOELLER: I HAVE SURVEYED AND MAPPED THE ABOVE LANDS AND THAT THE SURVEY IS A TRUE AND CORRECT REPRESENTATION OF THE LANDS SURVEYED TO THE BEST OF MY KNOWLEDGE AND BELIEF. THAT I HAVE COMPLIED WITH THE MINIMUM REQUIREMENTS OF AE-7 OF THE WISCONSIN ADMINISTRATIVE CODE.

*Jeffrey T. Brock* 10/29/19  
JEFFREY T. BROCK, PLS 2642 DATE



FOREST CO SURVEYOR  
FILE # 381461-2091029  
DATE \_\_\_\_\_ BY \_\_\_\_\_

LEGEND  
○ 3/4 INCH REBAR, FOUND  
● 1/4 INCH IRON PIPE, FOUND  
⊙ AS NOTED  
( ) PREVIOUS PLAT DISTANCE

24-4-1