

RESURVEY OF CSM VOLUME 3 PAGE 43

LOCATED IN PART OF THE SW $\frac{1}{4}$ OF THE NW $\frac{1}{4}$ SECTION 36,
T37 N R16E, TOWN OF ARMSTRONG CREEK, FOREST
COUNTY, WISCONSIN

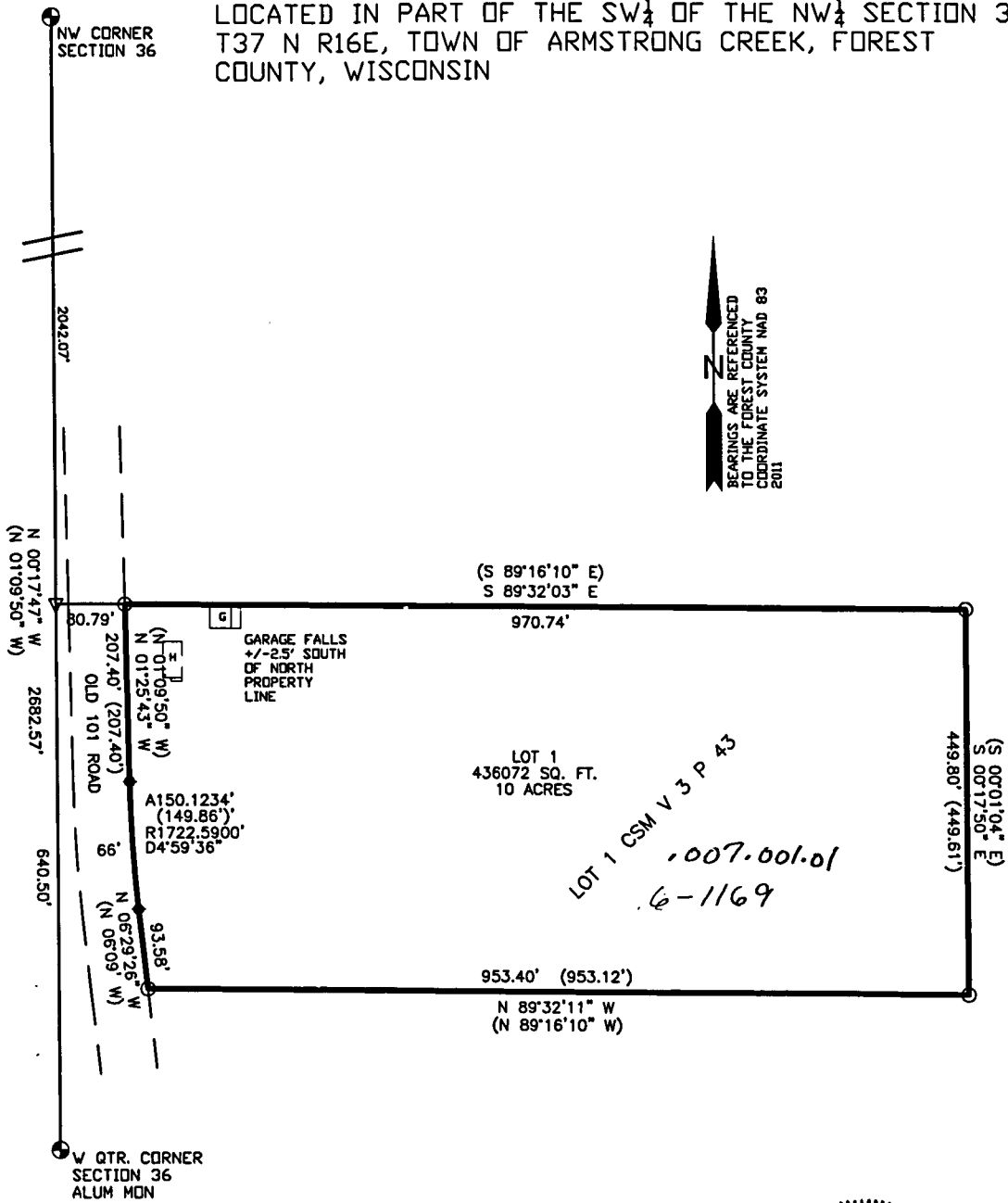

LEGEND

- ⊕ FOREST COUNTY, PLS
- ⊕ COMPUTED POINT FROM PREVIOUS SURVEY
- 1-1/4 IRON PIPE
- ▽ COMPUTED POINT NOT MONUMENTED
- () DISTANCE OF RECORD

