

PLAT OF SURVEY

PART OF THE SW 1/4 - NE 1/4 AND PART OF THE SE 1/4 - NW 1/4
OF SECTION 36, T37N, R16E, TOWN OF ARMSTRONG CREEK
FOREST COUNTY, WISCONSIN

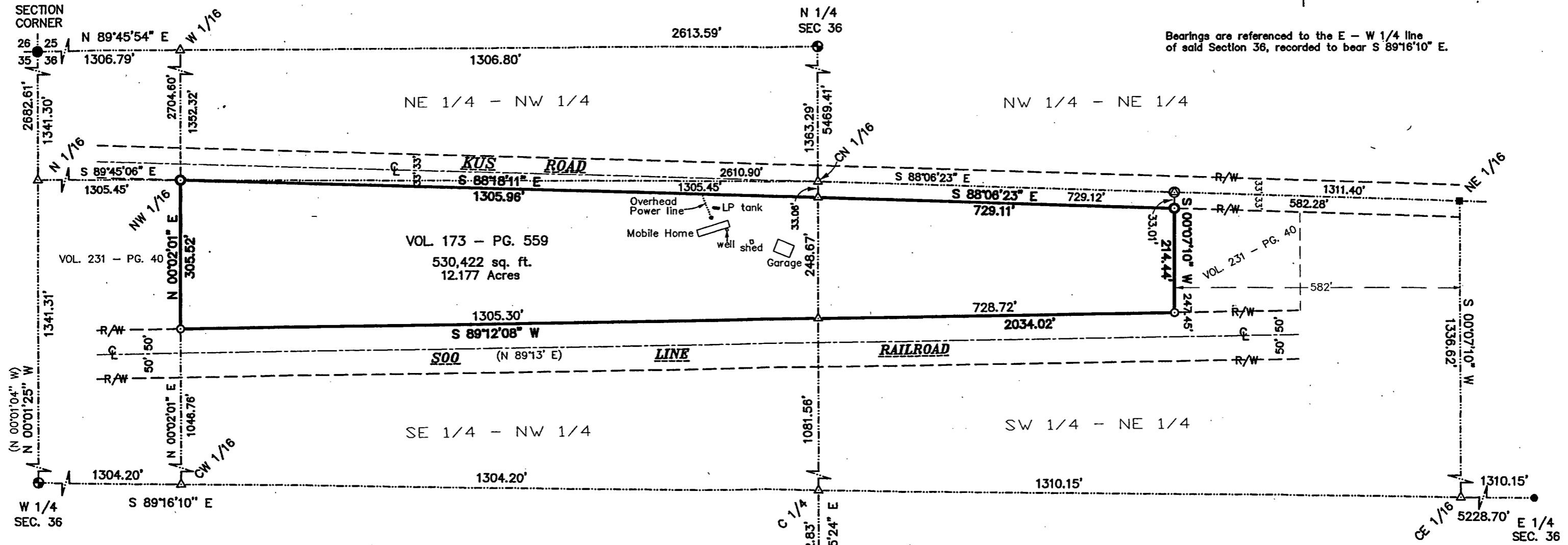

Bearings are referenced to the E - W 1/4 line
of said Section 36, recorded to bear S 89°16'10" E.



SURVEYOR'S CERTIFICATE:

I, Michael A. Tremel, Registered Land Surveyor, HEREBY certify that by the order of Jeffery Thielen: I have surveyed and mapped the hereon described and depicted lands and the within map is a true and correct representation of the lands surveyed to the best of my knowledge and belief.

DRAWING NO: 2286-08



Michael A. Tremel
6/16/08

LEGEND:

- ◻ EXISTING 2" U.S.F.S. ALUMINUM PIPE MONUMENT
- EXISTING 2" F.C. ALUMINUM PIPE MONUMENT
- EXISTING 1 1/4" IRON PIPE
- EXISTING 1" IRON PIPE
- EXISTING RAILROAD SPIKE
- ⊙ SET PK NAIL
- ⊙ SET 1" X 36" IRON PIPE
- ⊙ SET 1" X 20" IRON PIPE
- △ COMPUTED POSITION
- () RECORDED AS

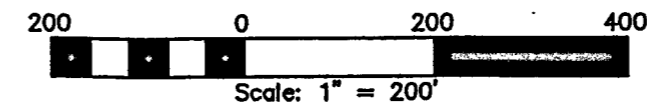

Soo Line Railroad Company



Soo Line Building
Box 530
Minneapolis, Minnesota 55440
(612) 332-1261

January 4, 1983

Paul Aschenbrenner
Forest County Taxlisters
Courthouse
Crandon, Wisconsin 54520

Dear Mr. Aschenbrenner:

Enclosed is partial copy of the railroad right of way map covering the area which you noted in your request of December 21, 1982 described as Sections 25 through 28 in Township 27N, Range 14E.

I hope this will be sufficient.

Yours truly,

A handwritten signature in cursive script that reads "R. D. Swanell".

R. D. Swanell
Tax Agent

RDS:sb
Encl.

SEC 35 & 36 also

PLAT OF SURVEY

PART OF THE SW 1/4 - NE 1/4 AND PART OF THE SE 1/4 - NW 1/4
OF SECTION 36, T37N, R16E, TOWN OF ARMSTRONG CREEK
FOREST COUNTY, WISCONSIN



Bearings are referenced to the E - W 1/4 line
of said Section 36, recorded to bear S 89°16'10" E.

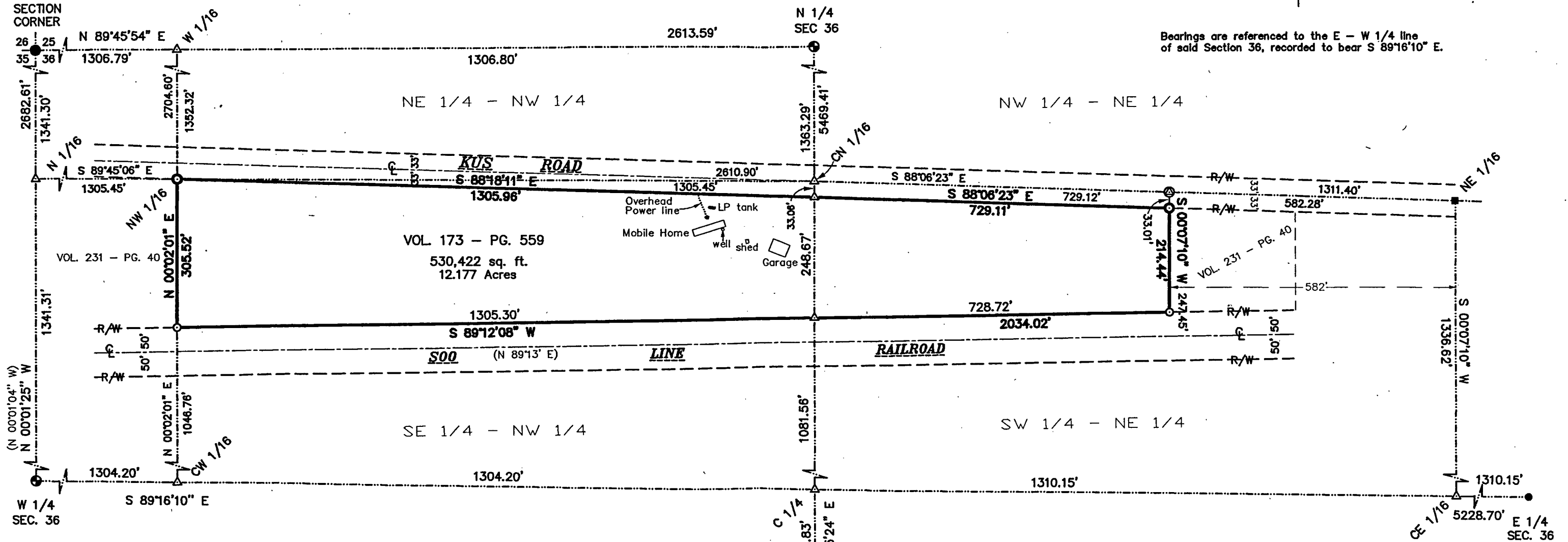

SURVEYOR'S CERTIFICATE:

I, Michael A. Tremi, Registered Land Surveyor, HEREBY certify that by the order of Jeffery Thielen: I have surveyed and mapped the hereon described and depicted lands and the within map is a true and correct representation of the lands surveyed to the best of my knowledge and belief.

DRAWING NO: 2286-08



Michael A. Tremi
6/16/08

LEGEND:

- ⊠ EXISTING 2" U.S.F.S. ALUMINUM PIPE MONUMENT
- ⊙ EXISTING 2" F.C. ALUMINUM PIPE MONUMENT
- EXISTING 1 1/4" IRON PIPE
- EXISTING 1" IRON PIPE
- EXISTING RAIROAD SPIKE
- ⊙ SET PK NAIL
- ⊙ SET 1" X 36" IRON PIPE
- ⊙ SET 1" X 20" IRON PIPE
- △ COMPUTED POSITION
- () RECORDED AS

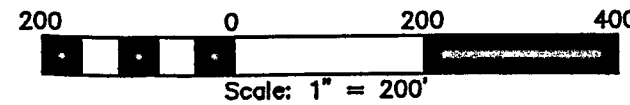

6-1156-1