

PLAT OF SURVEY

FOR FRANK GUDOWICZ

BEING PART OF THE NW 1/4 - SW 1/4 OF SECTION 36, T37N, R16E,
TOWN OF ARMSTRONG CREEK, FOREST COUNTY, WISCONSIN

36-37-16

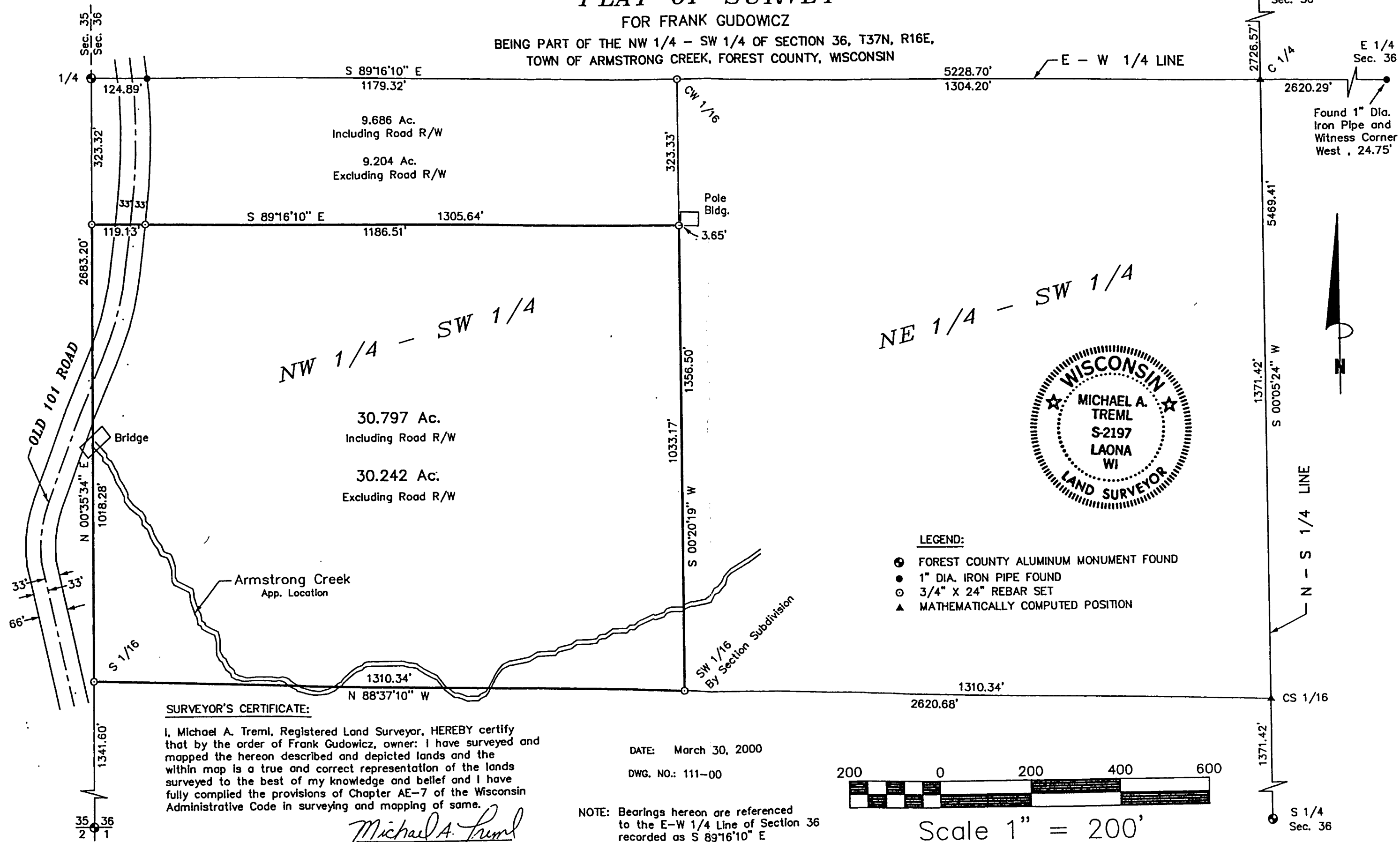

Found 1" Dia. Iron Pipe and Witness Corner West, 24.75'

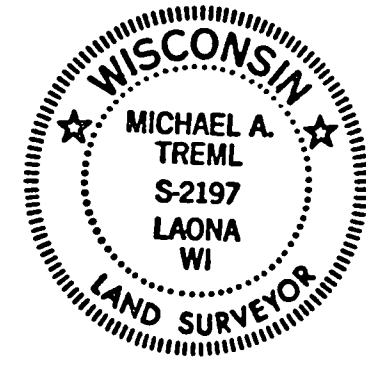

- LEGEND:**
- FOREST COUNTY ALUMINUM MONUMENT FOUND
 - 1" DIA. IRON PIPE FOUND
 - 3/4" X 24" REBAR SET
 - ▲ MATHEMATICALLY COMPUTED POSITION

SURVEYOR'S CERTIFICATE:

I, Michael A. Tremel, Registered Land Surveyor, HEREBY certify that by the order of Frank Gudowicz, owner: I have surveyed and mapped the hereon described and depicted lands and the within map is a true and correct representation of the lands surveyed to the best of my knowledge and belief and I have fully complied the provisions of Chapter AE-7 of the Wisconsin Administrative Code in surveying and mapping of same.

Michael A. Tremel
Michael A. Tremel R.L.S.

DATE: March 30, 2000
DWG. NO.: 111-00

NOTE: Bearings hereon are referenced to the E-W 1/4 Line of Section 36 recorded as S 89°16'10" E



Scale 1" = 200'