

1 FOUND A 1" IRON PIPE  
3 37' 14" 40" W 0 688  
FROM COMPUTED LOCATION  
NO NEW PIPE SET

NORTHEAST CORNER  
36-37-16  
FOUND 2" IRON PIPE AND  
CAP DATED 1943

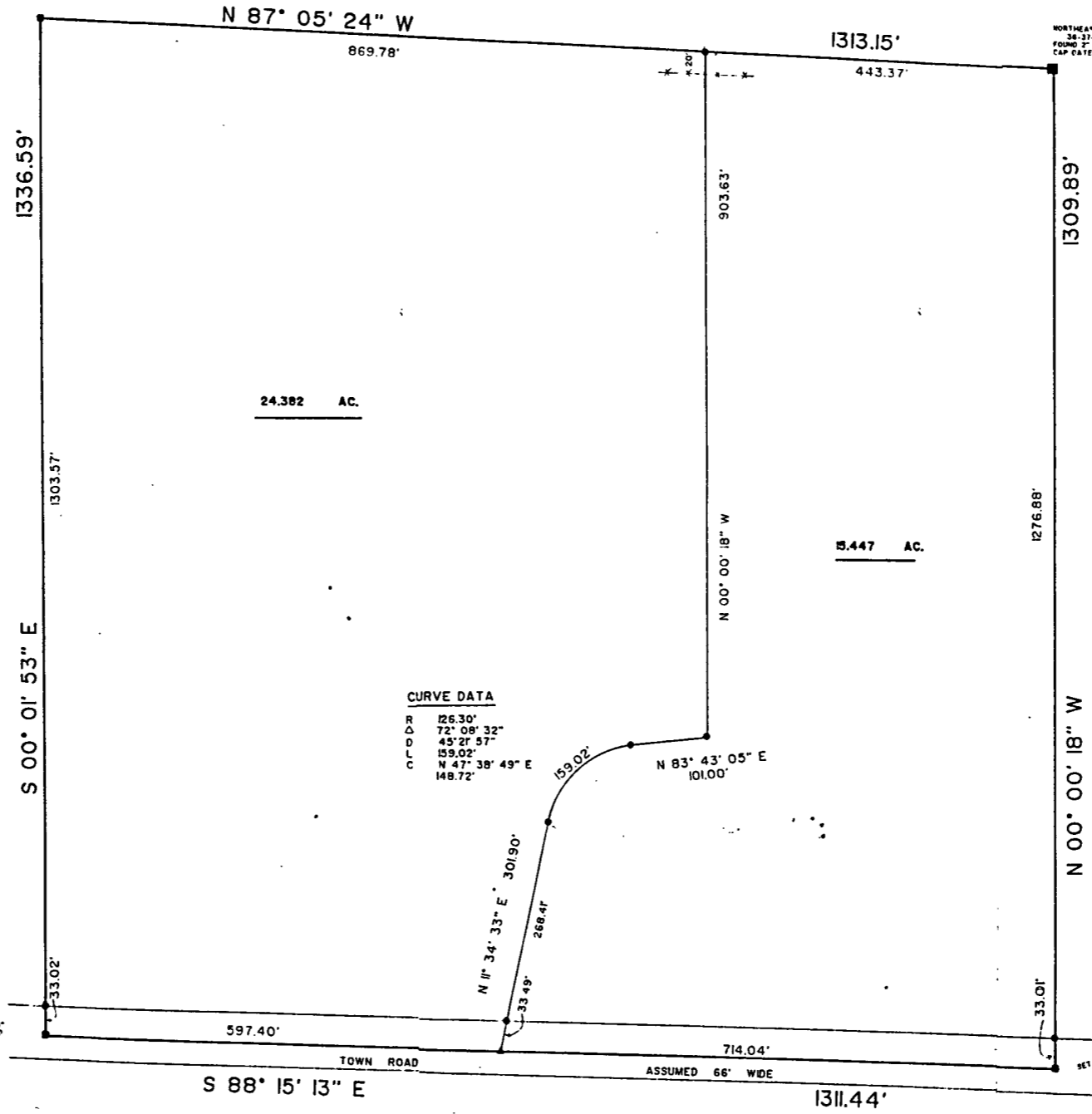

24.382 AC.

5.447 AC.

**CURVE DATA**  
 R 126.30'  
 Δ 72° 08' 32"  
 D 45° 21' 57"  
 L 159.02'  
 C N 47° 38' 49" E  
 148.72'

BEARINGS REFERENCED TO THE EAST LINE OF THE NORTHEAST 1/4 SECTION 36  
 ASSUMED A BEARING OF N 00° 00' 18" W



**DESCRIPTION**

THE NORTHEAST 1/4 OF THE NORTHEAST 1/4  
 OF SECTION 36, TOWN 37 NORTH, RANGE 16 EAST,  
 FOREST COUNTY, WISCONSIN.

**CERTIFICATE**

I, HUGH W. GUY JR., SURVEYOR, HEREBY CERTIFY  
 THAT I HAVE UNDER THE DIRECTION OF GERALD  
 WARGASKI, SURVEYED THE LANDS HEREON  
 DESCRIBED.

*Hugh W. Guy Jr.*  
 HUGH W. GUY JR.  
 CRIVITZ WISCONSIN

DATED THIS 31st DAY OF AUGUST, 1998.



**LEGEND**

- SECTION CORNER
- 1/16 CORNER
- ▲ 3/4" IRON ROD SET
- ▲ P/K NAIL SET

SCALE: 1" = 100'	APPROVED BY:	DRAWN BY: H
DATE: 8/31/98	HUGH GUY JR	REVISED
GERALD WARGASKI		