

I FOUND A P IRON PIPE
S 71° 14' 40" W 0.655'
FROM COMPUTED LOCATION
NO NEW PIPE SET

NORTHEAST CORNER
36-37-16
FOUND 2" IRON PIPE AND
CAP DATED 1953

DESCRIPTION

THE NORTHEAST 1/4 OF THE NORTHEAST 1/4
OF SECTION 36, TOWN 37 NORTH, RANGE 16 EAST,
FOREST COUNTY, WISCONSIN.

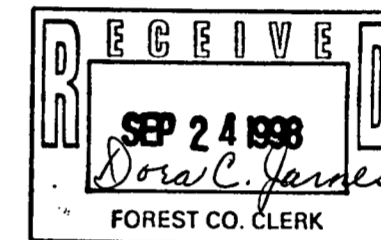

CERTIFICATE

I, HUGH W. GUY JR, SURVEYOR, HEREBY CERTIFY
THAT I HAVE UNDER THE DIRECTION OF GERALD
WARGASKI, SURVEYED THE LANDS HEREON
DESCRIBED.

Hugh W. Guy Jr.
HUGH W. GUY JR.
CRIVITZ WISCONSIN

DATED THIS 31st DAY OF AUGUST, 1998.

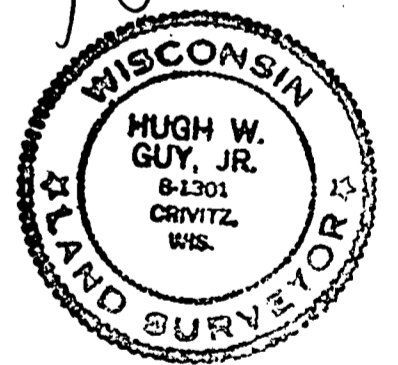

LEGEND

- SECTION CORNER
- 1/16 CORNER
- ▲ 3/4" IRON ROD SET
- ▲ P/K NAIL SET

BEARINGS REFERENCED TO THE EAST LINE OF THE NORTHEAST 1/4 SECTION 36
ASSUMED A BEARING OF N 00° 00' 18" W

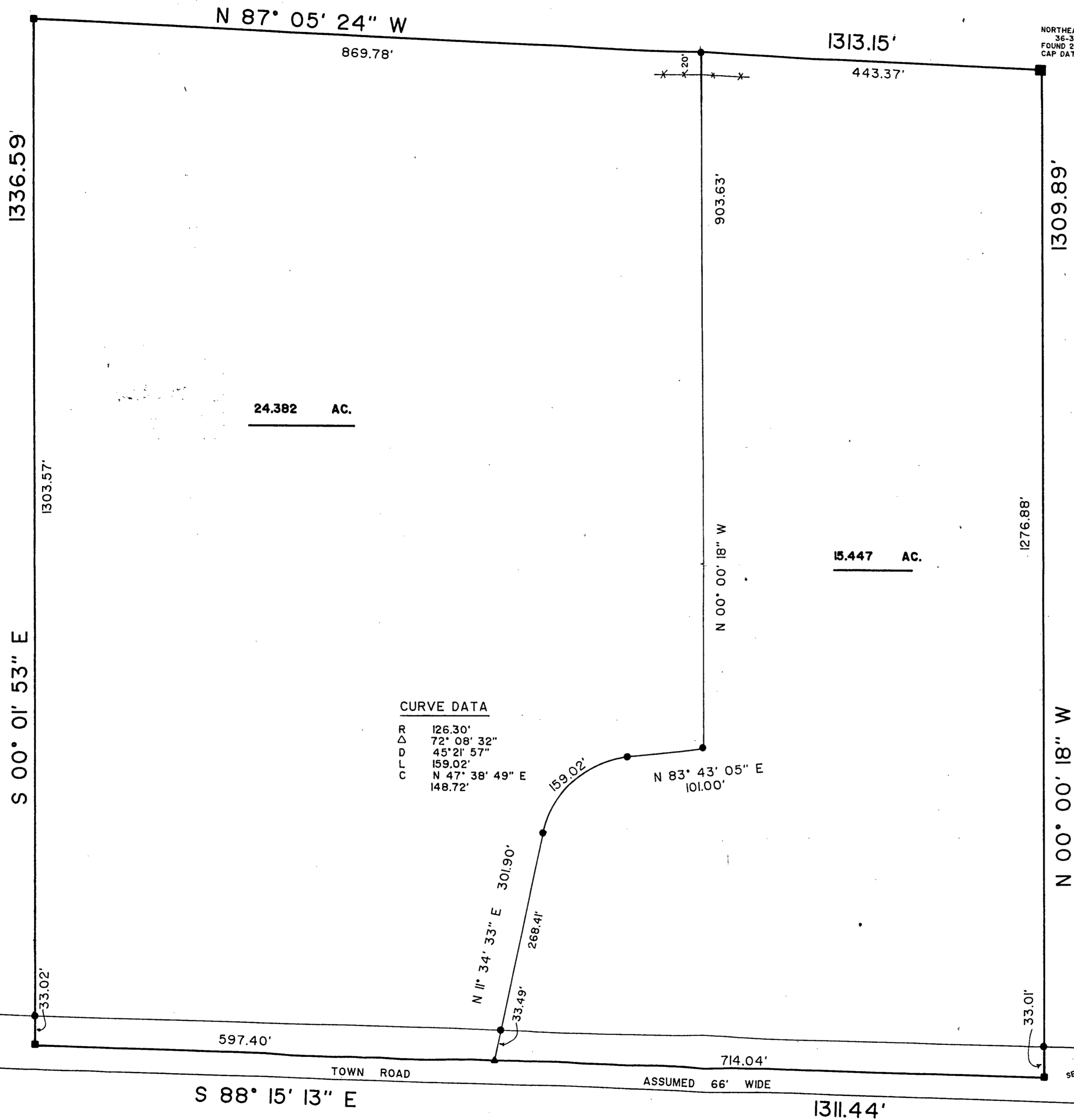

SCALE: 1" = 100'	APPROVED BY: HUGH GUY JR.	DRAWN BY HG
DATE: 8/31/98	GERALD WARGASKI	REVISED
DRAWING NUMBER 98-35		