

SRUVEY MAP

Part of the Northeast quarter of the Northeast quarter of Section 35, Township 37 North, Range 16 East, Town of Armstrong Creek, Forest County, Wisconsin

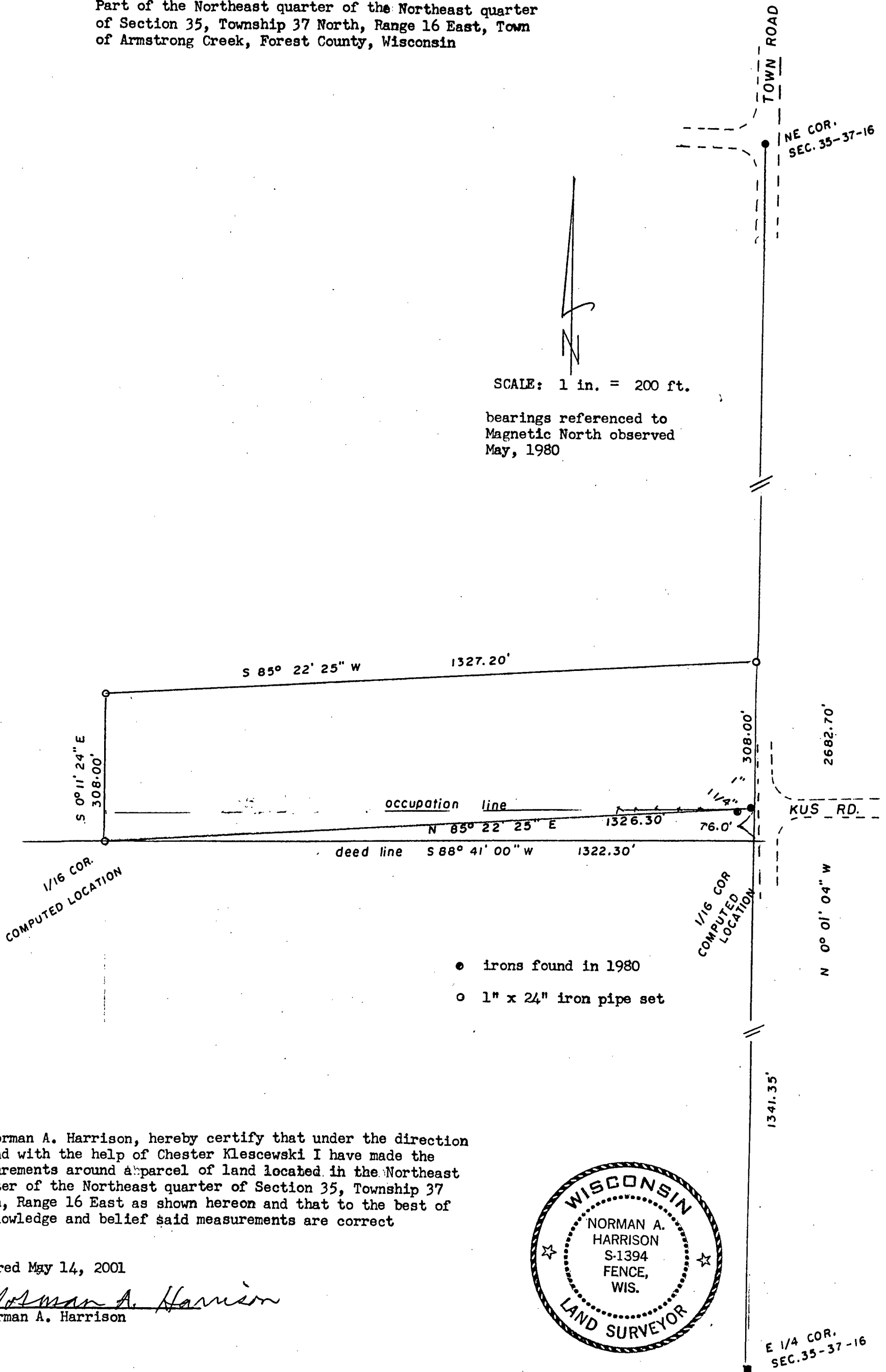

SCALE: 1 in. = 200 ft.

bearings referenced to
Magnetic North observed
May, 1980

- irons found in 1980
- 1" x 24" iron pipe set

I, Norman A. Harrison, hereby certify that under the direction of and with the help of Chester Klescewski I have made the measurements around a parcel of land located in the Northeast quarter of the Northeast quarter of Section 35, Township 37 North, Range 16 East as shown hereon and that to the best of my knowledge and belief said measurements are correct

Prepared May 14, 2001

by Norman A. Harrison
Norman A. Harrison

