

PLAT OF SURVEY

PART OF THE FRACTIONAL NW1/4 SW1/4 AND
FRACTIONAL SW1/4 SW1/4, SECTION 31, T37N-R16E,
TOWN OF ARMSTRONG CREEK, FOREST COUNTY, WISCONSIN

SCALE: 1 INCH = 300 FEET

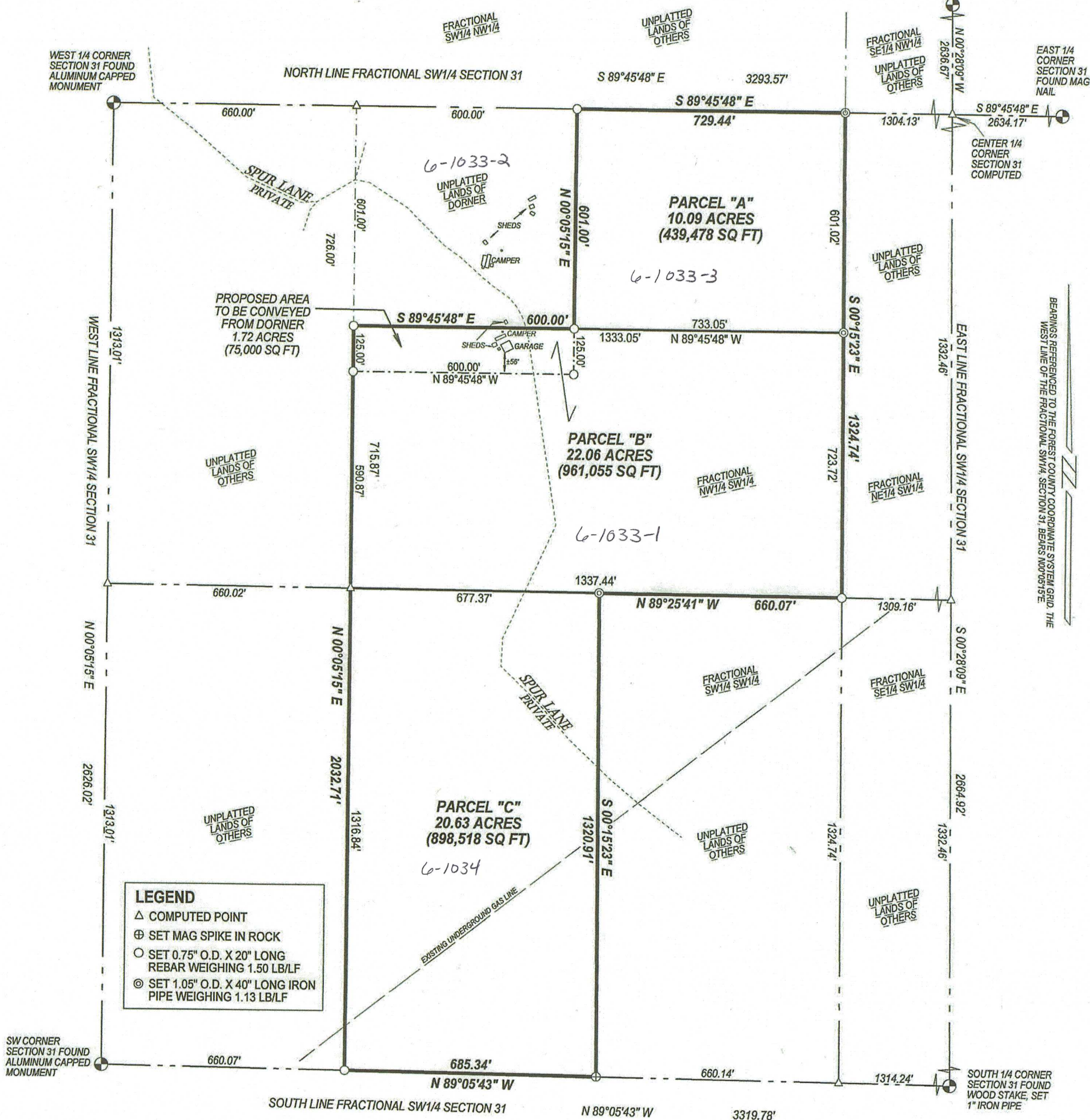

Description of Parcel "A":

Part of the Fractional NW1/4 SW1/4, Section 31, T37N-R16E, Forest County, Wisconsin; being more particularly described as follows:

Commencing at the West 1/4 Corner of Section 31; Thence S89°45'48"E, along the North line of the Fractional NW1/4 SW1/4 of said Section, 1260.00 feet to the Point of Beginning; Thence continuing S89°45'48"E, along said line, 729.44 feet; Thence S00°15'23"E, along the East line of said Fractional NW1/4 SW1/4, 601.02 feet; Thence N89°45'48"W, 733.05 feet; Thence N00°05'15"E, 601.00 feet to the Point of Beginning.

Description of Parcel "B":

Part of the Fractional NW1/4 SW1/4, Section 31, T37N-R16E, Forest County, Wisconsin; being more particularly described as follows:

Commencing at the West 1/4 Corner of Section 31; Thence S89°45'48"E, along the North line of the Fractional NW1/4 SW1/4 of said Section, 1989.44 feet; Thence S00°15'23"E, along the East line of said Fractional NW1/4 SW1/4, 601.02 feet to the Point of Beginning; Thence continuing S00°15'23"E, along said line, 723.72 feet; Thence N89°25'41"W, along the South line of said Fractional NW1/4 SW1/4, 1337.44 feet; Thence N00°05'15"E, 715.87 feet; Thence S89°45'48"E, 1333.05 feet to the Point of Beginning.

Description of Parcel "C":

Part of the Fractional SW1/4 SW1/4, Section 31, T37N-R16E, Forest County, Wisconsin; being more particularly described as follows:

Commencing at the Southwest Corner of Section 31; Thence S89°05'43"E, along the South line of the Fractional SW1/4 SW1/4 of said Section, 660.07 feet to the Point of Beginning; Thence N00°05'15"E, 1316.84 feet; Thence S89°25'41"E, along the North line of said Fractional SW1/4 SW1/4, 677.37 feet; Thence S00°15'23"E, 1320.91 feet; Thence N89°05'43"W, along the South line of said Fractional SW1/4 SW1/4 of said Section, 685.34 feet to the Point of Beginning.

Description of "Area to be conveyed from Dorner":

Part of the Fractional NW1/4 SW1/4, Section 31, T37N-R16E, Forest County, Wisconsin; being more particularly described as follows:

Commencing at the West 1/4 Corner of Section 31; Thence S89°45'48"E, along the North line of the Fractional NW1/4 SW1/4 of said Section, 1260.00 feet; Thence S00°05'14"W, 601.00 feet to the Point of Beginning; Thence continuing S00°05'15"W, 125.00 feet; Thence N89°45'48"W, 600.00 feet; Thence N00°05'15"E, 125.00 feet; Thence S89°45'48"E, 600.00 feet to the Point of Beginning.

Description of all lands surveyed:

Part of the Fractional NW1/4 SW1/4 and Fractional SW1/4 SW1/4, Section 31, T37N-R16E, Forest County, Wisconsin; being more particularly described as follows:

Commencing at the West 1/4 Corner of Section 31; Thence S89°45'48"E, along the North line of the Fractional NW1/4 SW1/4 of said Section, 1260.00 feet to the Point of Beginning; Thence continuing S89°45'48"E, along said line, 729.44 feet; Thence S00°15'23"E, along the East line of said Fractional NW1/4 SW1/4, 1324.74 feet; Thence N89°25'41"W, along the South line of said Fractional NW1/4 SW1/4, 660.07 feet; Thence S00°15'23"E, 1320.91 feet; Thence N89°05'43"W, along the South line of the Fractional SW1/4 SW1/4 of said Section, 685.34 feet; Thence N00°05'15"E, 2032.71 feet; Thence S89°45'48"E, 600.00 feet; Thence N00°05'15"E, 601.00 feet to the Point of Beginning.



I, Michael J. Hoffman, Professional Land Surveyor, Wisconsin Registration No. S-3032, do hereby certify that I have surveyed and mapped by the order of Cindy Conard the lands shown hereon, and that said survey is true and correct to the best of my knowledge and belief; and that I have complied with the applicable requirements of Section AE-7 of the Wisconsin Administrative Code.