

24
2" iron pipe with
brass cap
Federal Forest
monument

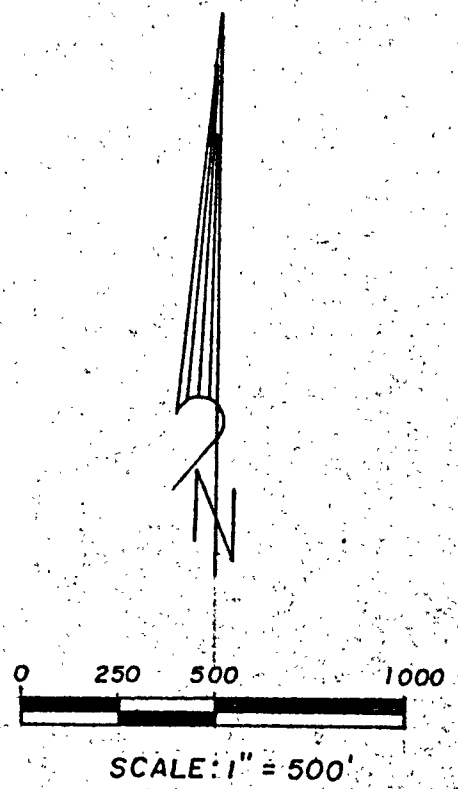
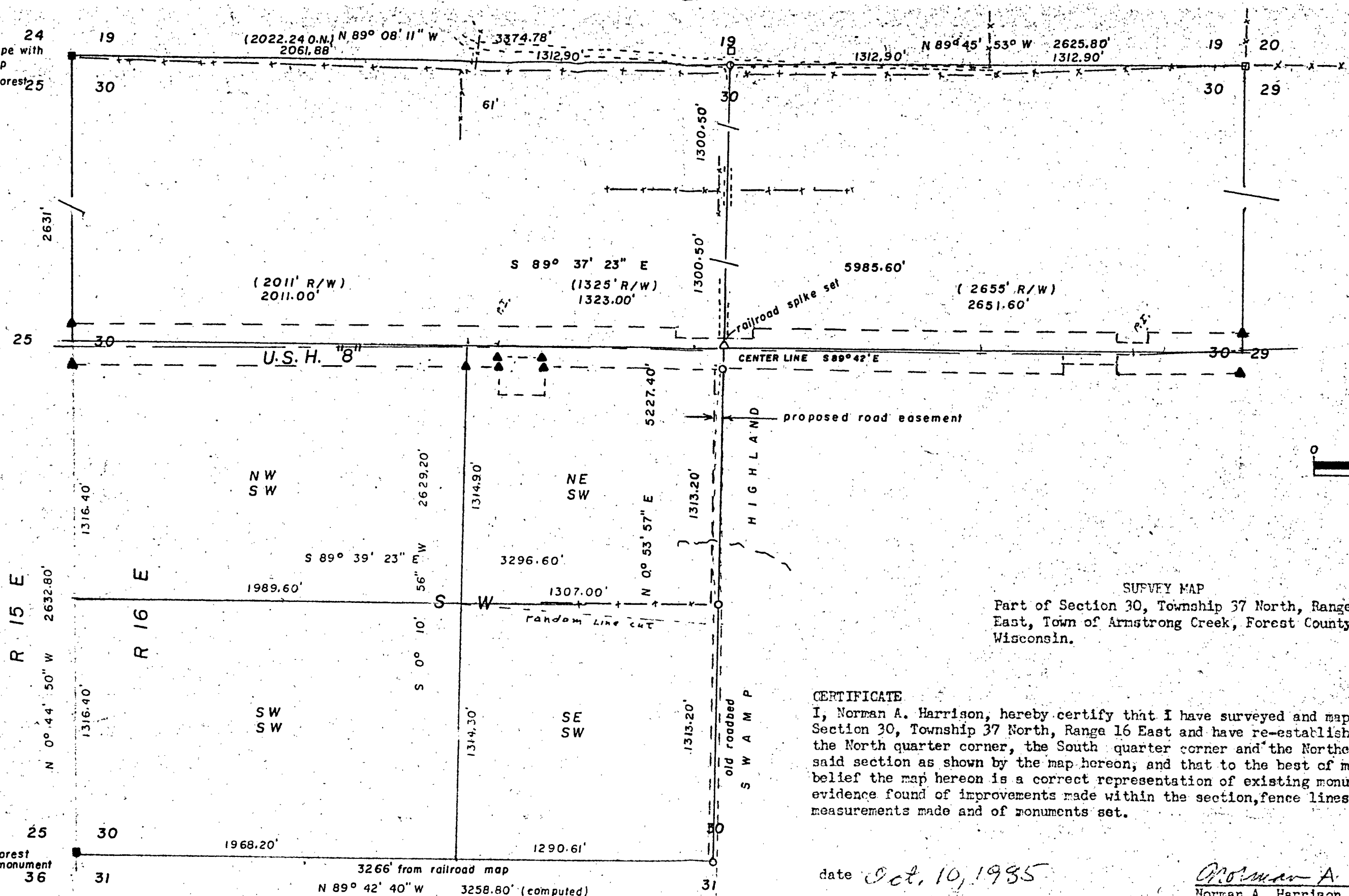

SURVEY MAP
Part of Section 30, Township 37 North, Range 16
East, Town of Armstrong Creek, Forest County,
Wisconsin.

CERTIFICATE
I, Norman A. Harrison, hereby certify that I have surveyed and mapped part of Section 30, Township 37 North, Range 16 East and have re-established and monumented the North quarter corner, the South quarter corner and the Northeast corner of said section as shown by the map hereon, and that to the best of my knowledge and belief the map hereon is a correct representation of existing monumented corners, of evidence found of improvements made within the section, fence lines and roads, of measurements made and of monuments set.

date *Oct. 10, 1985*

Norman A. Harrison
Norman A. Harrison

July 30, 1996 subdivision of the
southwest quarter added
N.A.H.

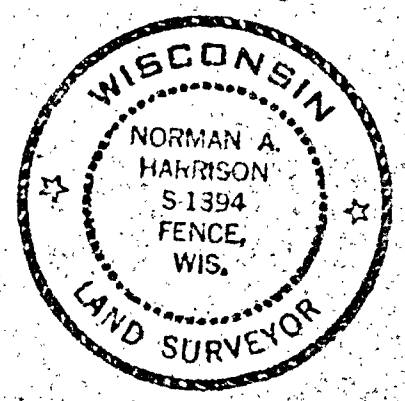

order no. 148

- Notes
1. Surveyed for: Jeanette C. Peera
Ed Peera
3312 Pearl St.
Franklin Park, Ill. 60131
 2. Surveyed by: Norman A. Harrison
Fence, Wis. 54120
 3. Bearings referenced to a bearing of S 89° 42' E along part of the centerline of U.S. Hwy " 8 "
 4. Corners re-established by information from Hwy " 8 " right-of-way plans, Project No. 7983, from Soo Line Railroad map and from measurements made on the ground.

- Legend
- Federal Forest Service Monument
 - Froest County Aluminum Monument set
 - 1 1/4" x 24" iron pipe set
 - ▲ Existing right-of-way post
 - X—X—X— old fence line or evidence of old fence line

3266' from railroad map
N 89° 42' 40" W 3258.80' (computed)