

Being a part of
Southeast 1/4 of the Northwest 1/4
Section 28, T 37 N, R 16 E
Town of Armstrong Creek, Forest County, Wisconsin

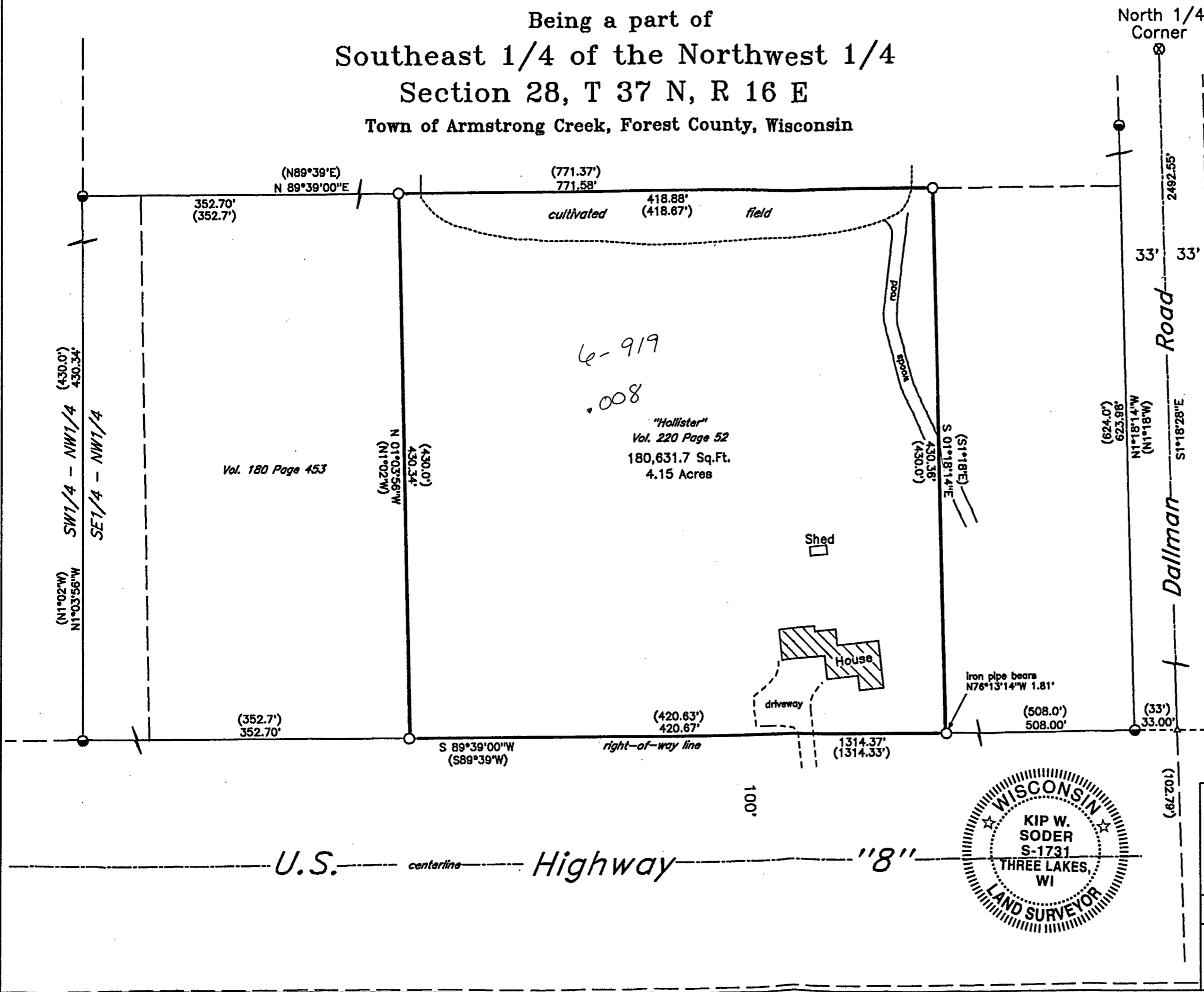

Note: Description is provided on a separate sheet.

Bearings are based on the North right-of-way line of U.S. Highway "8" which bears S89°39'00"W as being of record.

-Legend-

- ⊗ 1/2" dia. iron rod found in blacktop
- 1-1/4" dia. iron pipe found in place
- 1" dia. iron pipe found in place
- 1" dia. iron pipe set this survey
- △ Computed position
- () Bearing & Distance of record

Surveyor's Certificate

I hereby certify that I have surveyed and mapped the lands shown hereon and that, to the best of my knowledge and belief, said survey and map is a true and correct representation thereof, and that I have complied with the applicable requirements of Chapter A-E 7 of the Wisconsin Administrative Code of the Minimum Standards for Property Surveys.

Dated this 1st day of October, 2014.

Kip W. Soder

Kip W. Soder, Professional Land Surveyor S#1731
Soder Surveying
P.O. Box 431
Three Lakes, Wisconsin 54582



Survey For:
Vern Hollister
W. 1540 U.S. Highway 8
Armstrong Creek, Wisconsin 54103

Scale: 1" = 80' Date: 10-01-2014 Drwn. By: K.W.S

Soder Surveying
P.O. Box 431
Three Lakes, WI 54562

Drg. No.
1395

Being a part of
 Southeast 1/4 of the Northwest 1/4
 Section 28, T 37 N, R 16 E
 Town of Armstrong Creek, Forest County, Wisconsin

Note: Description is provided on a separate sheet.

Bearings are based on the North right-of-way line of U.S. Highway "8" which bears S89°39'00"W as being of record.

-Legend-

- ⊗ 1/2" dia. iron rod found in blacktop
- 1-1/4" dia. iron pipe found in place
- 1" dia. iron pipe found in place
- 1" dia. iron pipe set this survey
- △ Computed position
- () Bearing & Distance of record

Surveyor's Certificate

I hereby certify that I have surveyed and mapped the lands shown hereon and that, to the best of my knowledge and belief, said survey and map is a true and correct representation thereof, and that I have complied with the applicable requirements of Chapter A-E 7 of the Wisconsin Administrative Code of the Minimum Standards for Property Surveys.

Dated this 15th day of October, 2014.

Kip W. Soder

Kip W. Soder, Professional Land Surveyor S#1731
 Soder Surveying
 P.O. Box 431
 Three Lakes, Wisconsin 54562

Survey For:
 Vern Hollister
 W. 1540 U.S. Highway 8
 Armstrong Creek, Wisconsin 54103

Scale: 1" = 80' Date: 10-01-2014 Drwn. By: K.W.S

Soder Surveying
 P.O. Box 431
 Three Lakes, WI 54562

Drg. No.
 1395

