

# MAP OF SURVEY FOR MARY BOUSLEY

ALL OF THE SE 1/4 - NW 1/4, SEC. 28, T 37 N, R 16 E, TOWN OF ARMSTRONG CREEK, FOREST COUNTY, WISCONSIN.

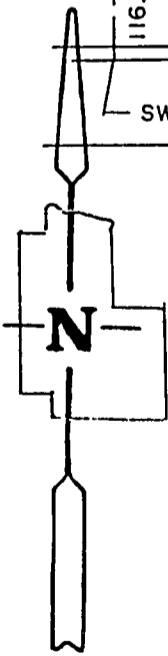

DATE : 3 SEPT 1986  
 SCALE : 1" = 200'  
 O = IRON PIPE SET

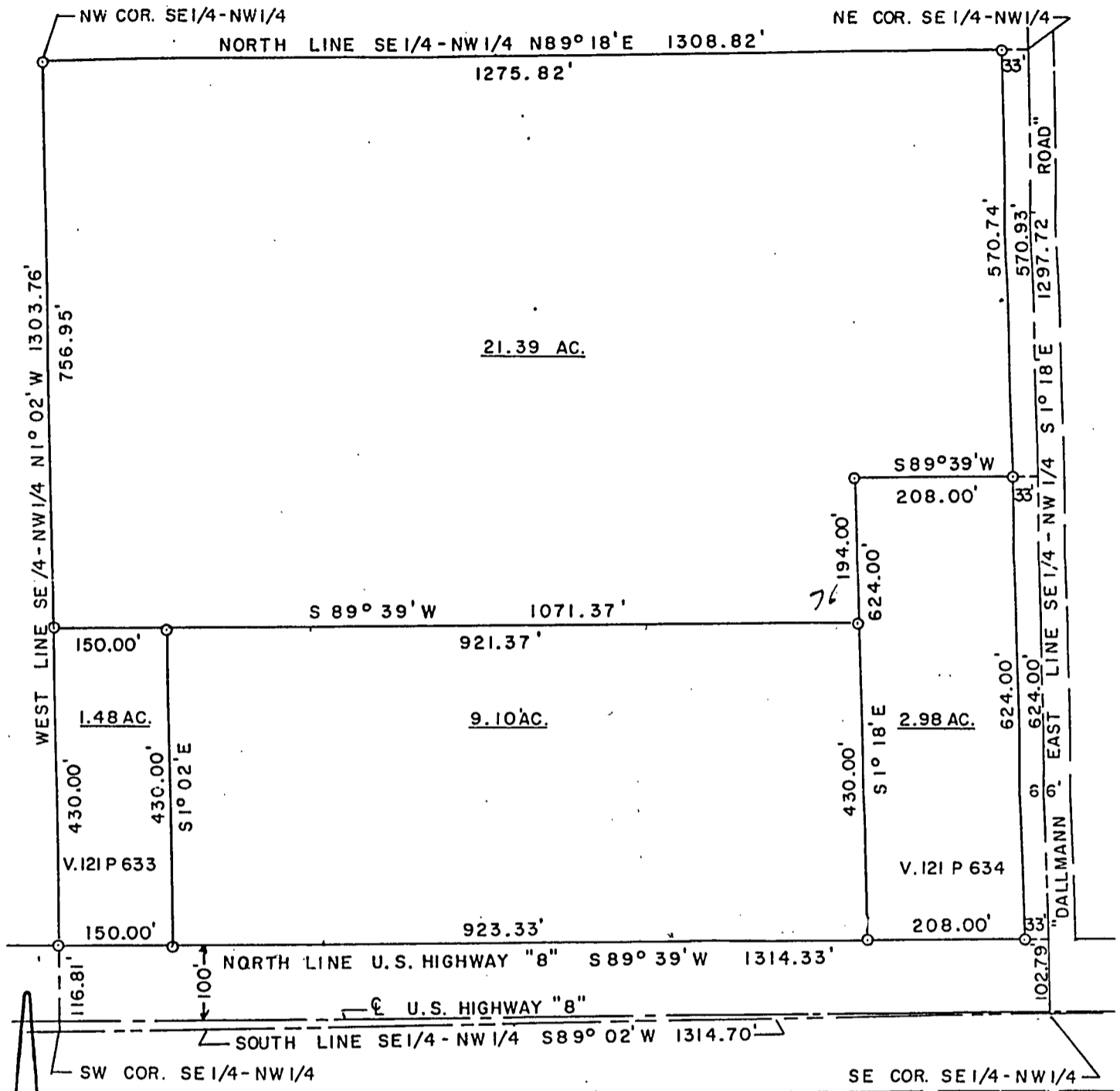