

order no. 546

o 1" x 24" iron pipe set

bearings referenced to Department of Transportation's bearing of N 85° 25'E along HWY "8"

N 85° 25' 00" E

SCALE: 1 in. = 100 ft.

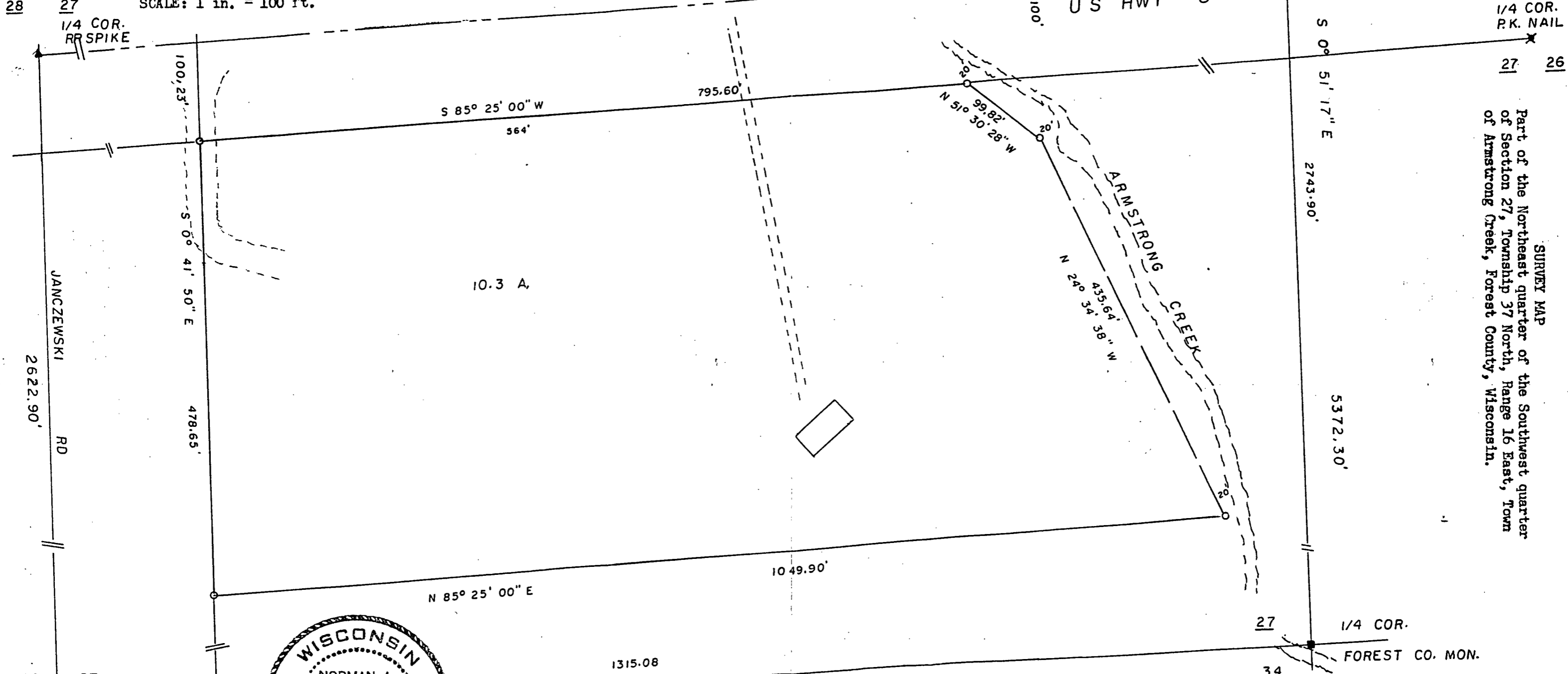

SURVEY MAP
Part of the Northeast quarter of the Southwest quarter of Section 27, Township 37 North, Range 16 East, Town of Armstrong Creek, Forest County, Wisconsin.

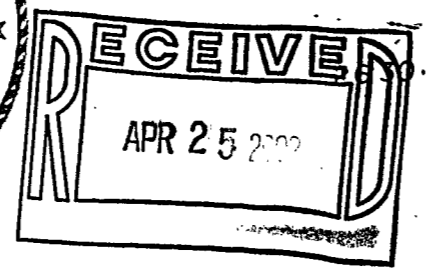
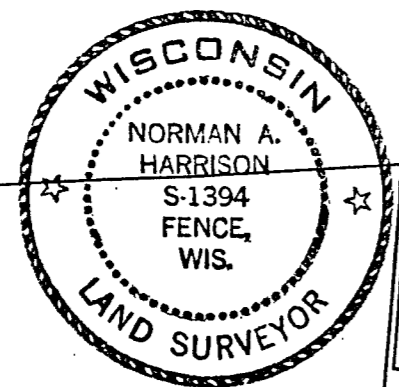

I, Norman A. Harrison, hereby certify that under the direction of Paul Millan I have surveyed, divided and mapped part of the Northeast quarter of the Southeast quarter of Section 27, Township 37 North, Range 16 East and that to the best of my knowledge and belief this map is a correct representation of that survey

date Jan 4, 2002
Norman A. Harrison
Norman A. Harrison

order no. 546

o 1" x 24" iron pipe set

bearings referenced to Department of Transportation's bearing of N 85° 25' E along HWY "8"

N 85° 25' 00" E

SCALE: 1 in. = 100 ft.

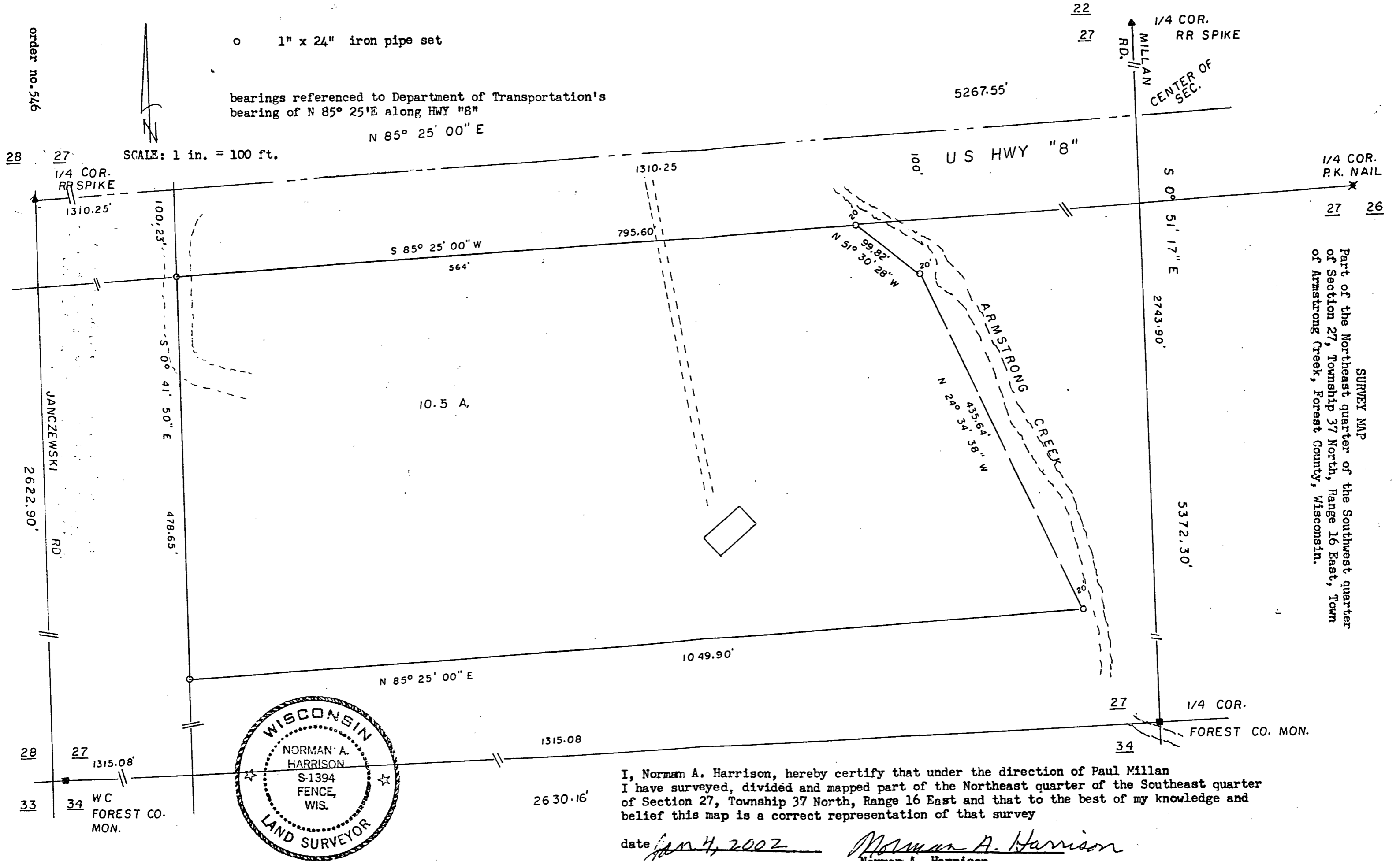

SURVEY MAP
Part of the Northeast quarter of the Southwest quarter of Section 27, Township 37 North, Range 16 East, Town of Armstrong Creek, Forest County, Wisconsin.

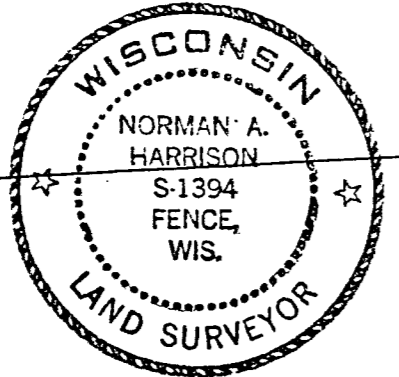

I, Norman A. Harrison, hereby certify that under the direction of Paul Millan I have surveyed, divided and mapped part of the Northeast quarter of the Southeast quarter of Section 27, Township 37 North, Range 16 East and that to the best of my knowledge and belief this map is a correct representation of that survey

date Jan 4, 2002 Norman A. Harrison
Norman A. Harrison