

# PLAT OF SURVEY

PART OF THE SOUTHEAST 1/4 OF THE NORTHWEST 1/4 OF SECTION 27, TOWNSHIP 37 NORTH, RANGE 16 EAST, TOWN OF ARMSTRONG CREEK, FOREST COUNTY WISCONSIN, UNITED STATES OF AMERICA. DESCRIBED IN VOLUME 235 ON PAGE 518



BEARINGS REFERENCED TO THE NORTH-SOUTH ONE QUARTER LINE MEASURED TO BEAR S. 00° 36' 30"E.

## SURVEYOR'S CERTIFICATE

I, Eugene C. Uttech, Registered Land Surveyor of the State of Wisconsin, do hereby certify that under the direction of Mr. Nicholas J. Millan, I have surveyed, and mapped the lands shown on this Plat of Survey that said lands are located in part of the Southeast 1/4 of the Northeast 1/4 of Section 27, Township 37 North, Range 16 East, Town of Armstrong Creek, Forest County, Wisconsin and described Volume 235 on Page 518.

More Particularly described as follows:

Commencing at the North Quarter Corner of said Section 27; thence South 00°36'30" East along the North-South quarter Line 1472.49 feet (recorded as South 00°51'20" East, 1474.80 feet) to the Point of Beginning; thence continuing South 00°36'30" East 310.76 feet (recorded as South 00°51'20" East, 309.90 feet); thence South 83°18'12" West 463.42 feet (recorded as South 83°14'30" West, 452.85 feet); thence North 04°17'41" West 301.48 feet (recorded as North 00°51'20" West, 309.90 feet); thence North 82°22'54" East 483.80 feet to the Point of Beginning.

I further certify that this map is a correct representation of the exterior boundaries of the land surveyed and the monuments found are agreed upon as the corners of the property described in Volume 235 on Page 518, and that I have complied with the provisions of Chapter A E-7 of the Wisconsin Administrative Code to the best of my knowledge and belief.

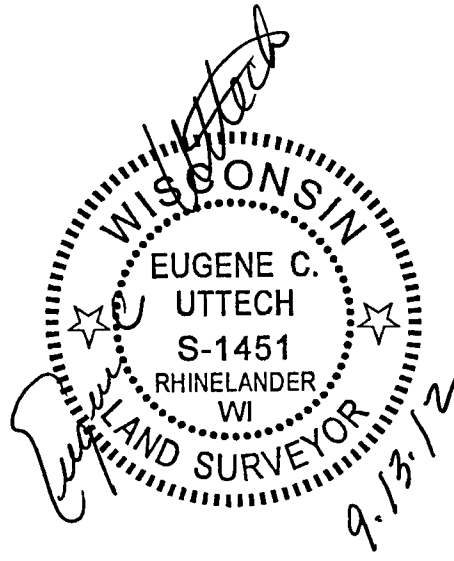

## SURVEYOR'S NOTE:

The purpose of this survey was to replace the southwest corner of that parcel shown on the April 19, 2001 "Survey Map" by Norman A. Harrison. Said corner was intentionally removed by my client to erect a garden fence, the Forest County Sheriff's Department ordered Mr. Millan to replace the corner.

In performing the necessary fieldwork, I discovered that all of the property corners (with the exception of the southwest corner which was removed) shown on the Harrison Map as "set" were in the ground and at locations that differed greatly from those noted on the 2001 Harrison map relative to the North South 1/4 Line.

I spoke with Norman Harrison in regards to his survey and my findings, and he looked into his file, as well as his points on the ground from 2001 and believes that the corners found in 2012 are in the same location as those set in 2001.

I used the monuments found as the boundary for this survey and show their position relative to the North South 1/4 line of Section 27 as they were set in April 2001, and the deed for this property was recorded in May 2001.

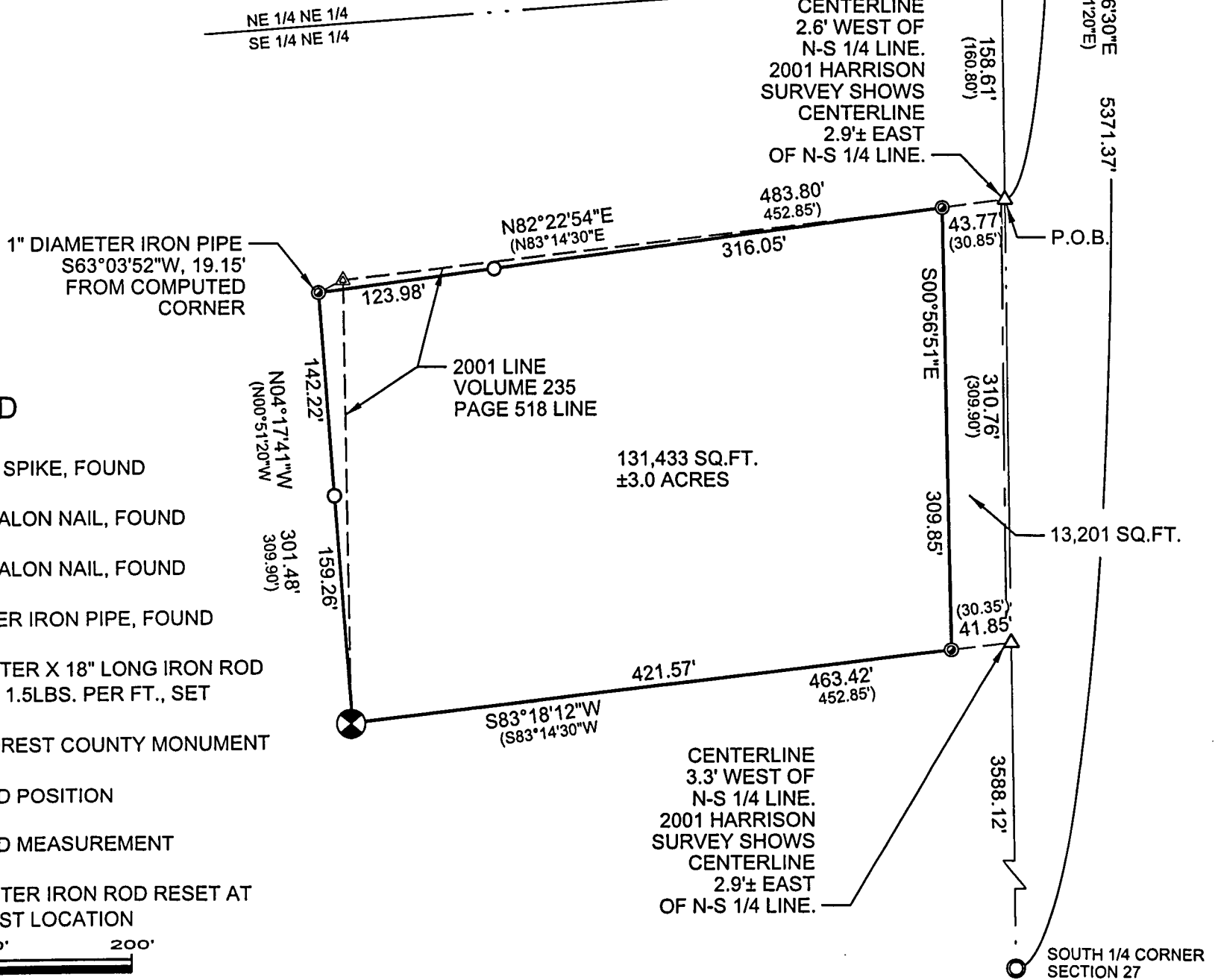

## LEGEND

- RAILROAD SPIKE, FOUND
- ▲ PARKER-KALON NAIL, FOUND
- △ PARKER-KALON NAIL, FOUND
- ⊙ 1" DIAMETER IRON PIPE, FOUND
- 3/4" DIAMETER X 18" LONG IRON ROD WEIGHING 1.5LBS. PER FT., SET
- ⊙ FOUND FOREST COUNTY MONUMENT
- ▲ COMPUTED POSITION
- ( ) RECORDED MEASUREMENT
- ⊙ 3/4" DIAMETER IRON ROD RESET AT FENCE POST LOCATION

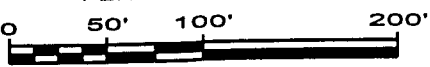

FILE NO	PLAT.DGN
	sheet
NICK MILLAN SURVEY	
NICK MILLAN	
ARMSTRONG CREEK	
PLAT OF SURVEY	
TRANSPORTATION • MUNICIPAL	ENVIRONMENTAL
DEVELOPMENT • ENVIRONMENTAL	
1835 N Stevens St. Rhinelander, WI 54501	
715-382-3244 1-800-844-7854 Fax: 715-382-4116	
Web Address: www.msa-pa.com	
Professional Seal/Stamp	
BY	DATE
REVISION	NO
SCALE: AS SHOWN	DRAWN BY: JLD
PROJECT NO: 1411000	DATE: 06/27/2012
CHECKED BY: ECU	PLOT DATE:

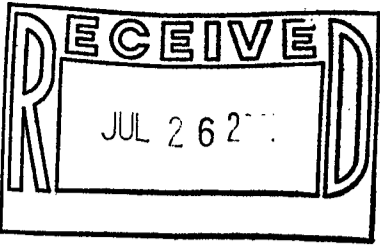

SURVEY MAP

Part of the Southeast quarter of the Northwest quarter of Section 27, Township 37 North, Range 16 East, Town of Armstrong Creek, Forest County, Wisconsin.

bearing referenced to D. O. T. bearing of N 85° 25' E along HWY "8"

○ 1" x 24" iron pipe set

SCALE: 1 in. = 100 ft.

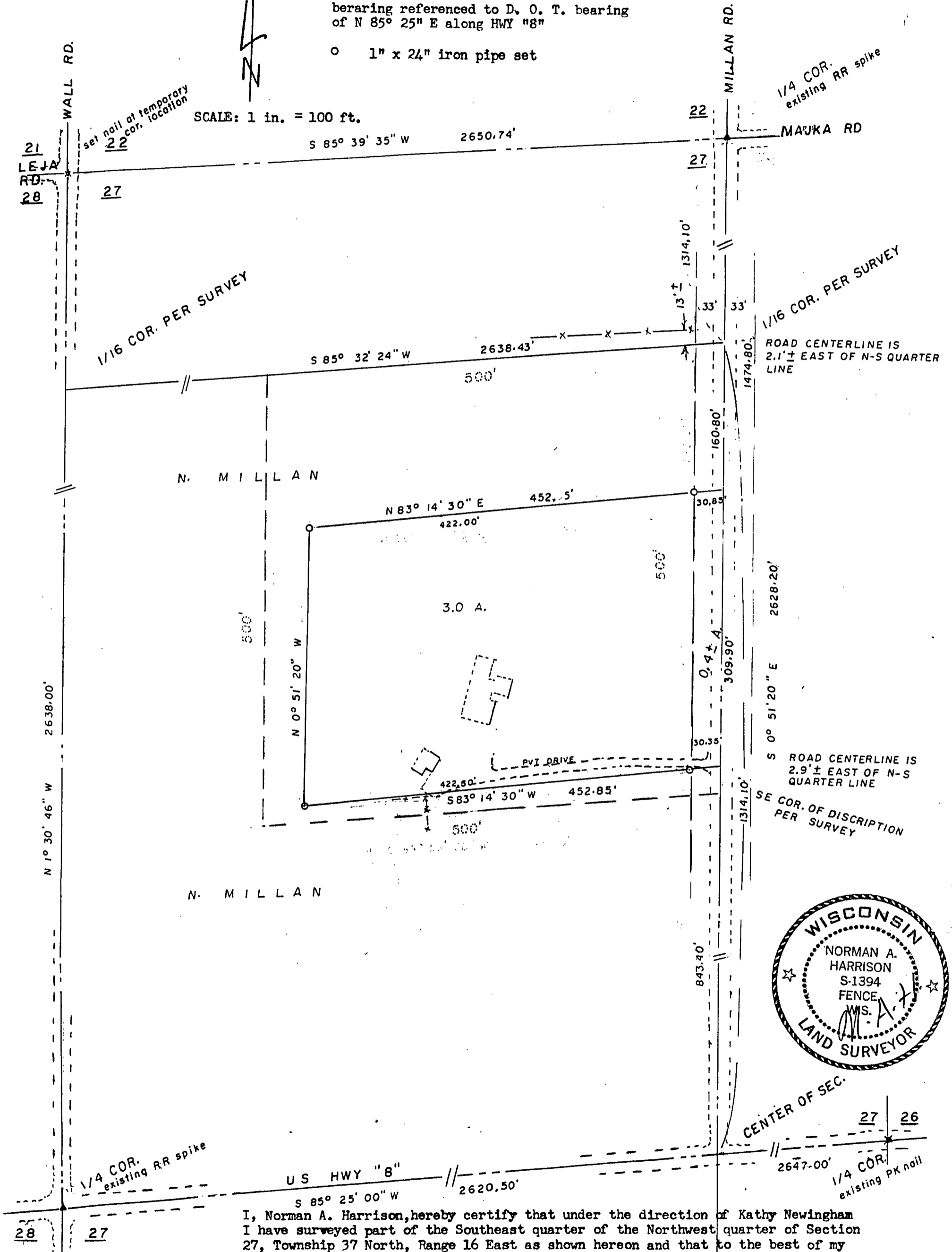

I, Norman A. Harrison, hereby certify that under the direction of Kathy Newingham I have surveyed part of the Southeast quarter of the Northwest quarter of Section 27, Township 37 North, Range 16 East as shown hereon and that to the best of my knowledge and belief this map is a correct representation of that survey.

date: April 19, 2001

Norman A. Harrison

1/4 COR. FOREST CO. MON.