

PLAT OF SURVEY

THE NW 1/4 - SW 1/4 OF SECTION 26,
T37N, R16E, TOWN OF ARMSTRONG CREEK,
FOREST COUNTY, WISCONSIN
EXCEPT THAT PART USED FOR HIGHWAY PURPOSES

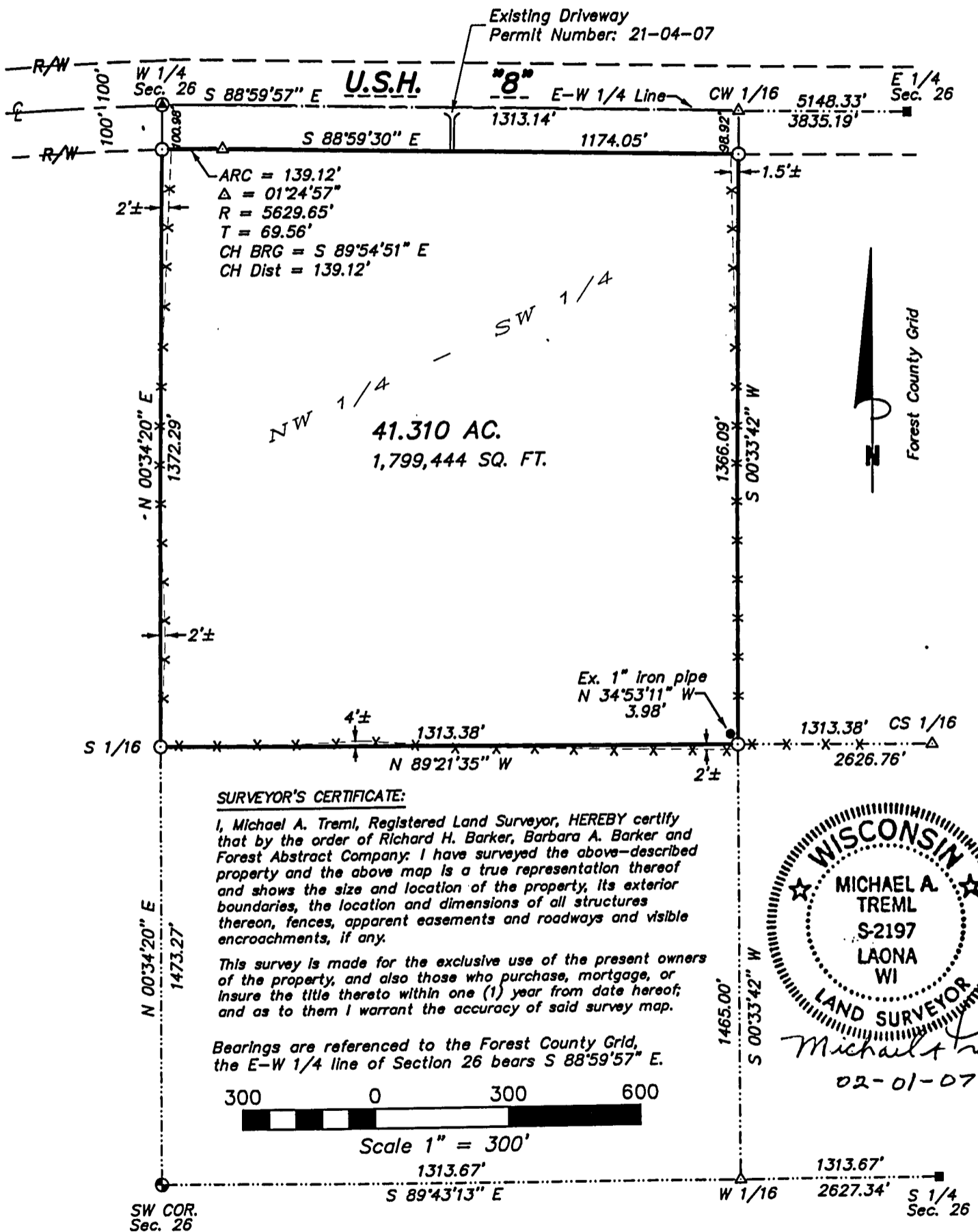

SURVEYOR'S CERTIFICATE:

I, Michael A. Tremel, Registered Land Surveyor, HEREBY certify that by the order of Richard H. Barker, Barbara A. Barker and Forest Abstract Company; I have surveyed the above-described property and the above map is a true representation thereof and shows the size and location of the property, its exterior boundaries, the location and dimensions of all structures thereon, fences, apparent easements and roadways and visible encroachments, if any.

This survey is made for the exclusive use of the present owners of the property, and also those who purchase, mortgage, or insure the title thereto within one (1) year from date hereof; and as to them I warrant the accuracy of said survey map.

Bearings are referenced to the Forest County Grid, the E-W 1/4 line of Section 26 bears S 88°59'57\"/>

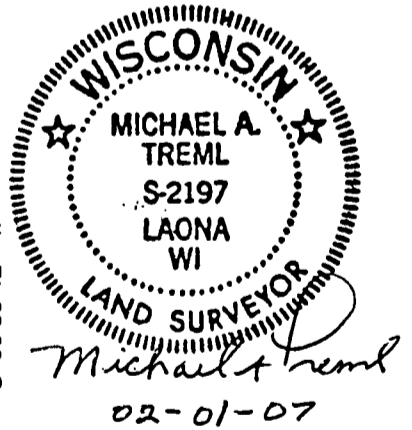
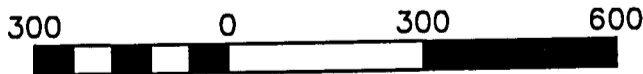

LEGEND:

Date: 01-06-07 Revised: 01-24-07 Revised: 02-01-07 DWG. NO.: 690B-07	● EXISTING 1" ALUM. PIPE MONUMENT	△ COMPUTED POSITION	SHT. NO. 1 of 1
	■ EXISTING RAILROAD SPIKE	x-x-x EXISTING FENCELINE	
	● EXISTING P.K. NAIL		
	○ SET 3/4" X 24" REBAR W/ID CAP		