

2-8-06

SURVEY MAP

of the Northeast quarter of the Southwest quarter of Section 26, Township 37 North, Range 16 East, Town Armstrong Creek, Forest County, Wisconsin.

- △ R/W (right of way) post      ←←← old fence lines
- Forest County alum. mon.
- wood post
- 1" x 24" iron pipe set

SCALE: 1" = 400'  
bearings referenced to ASSUMED NORTH

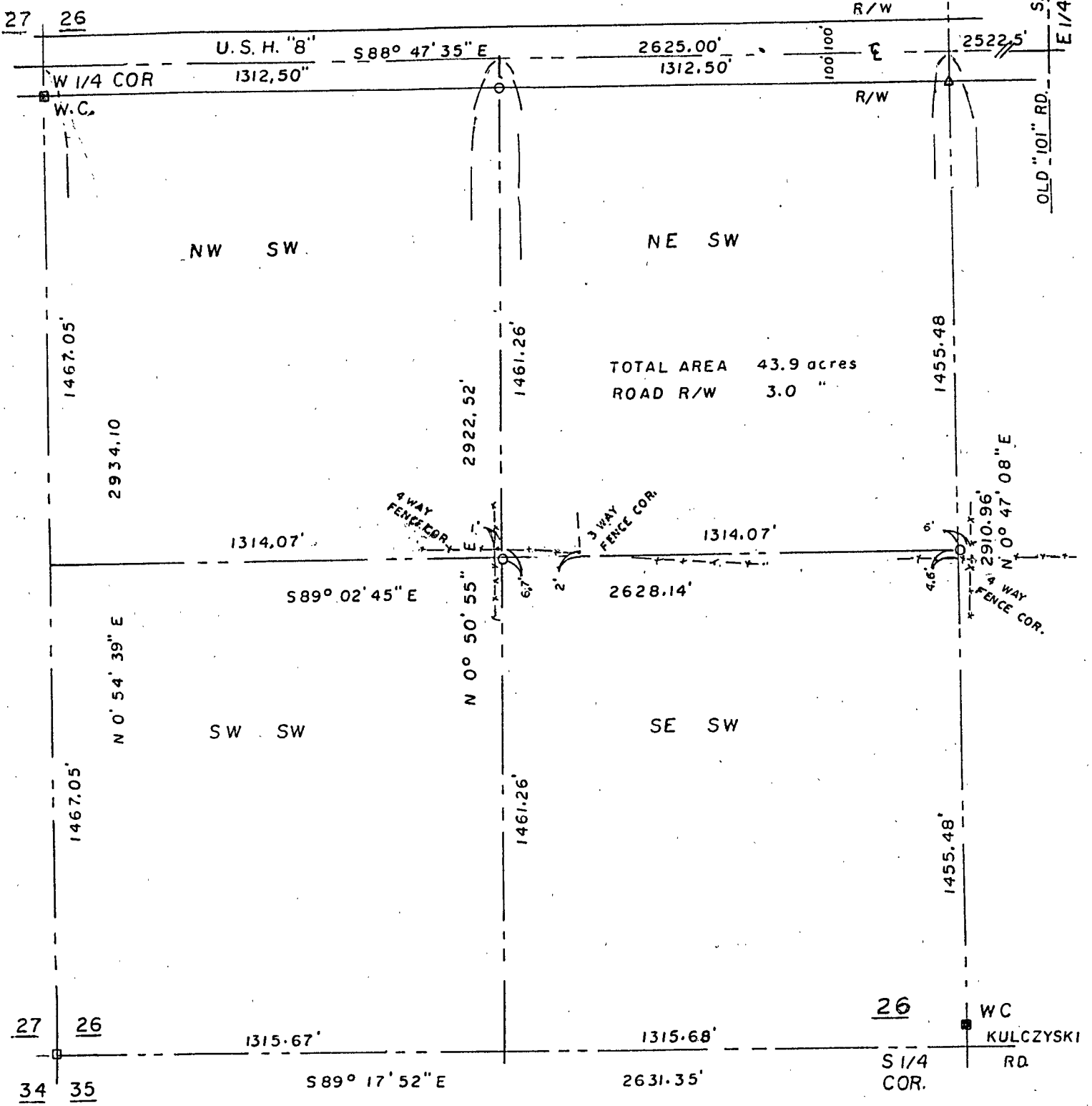

I, Norman A. Harrison, hereby certify that under the direction of G. Trzeciak I have surveyed the Northeast quarter of the Southwest quarter of Section 26, Township 37 North, Range 16 East, Town of Armstrong Creek, Forest county, Wisconsin and that to the best of my knowledge and belief this map is a correct representation of said survey.

date Nov. 27, 2004 Norman A. Harrison

Norman A. Harrison

old fence lines added Dec. 10, '04

order no.609

