

6-21-10

PLAT OF SURVEY

PART OF THE SW 1/4 - NW 1/4 OF SECTION 25, T37N, R16E,
TOWN OF ARMSTRONG CREEK, FOREST COUNTY, WISCONSIN

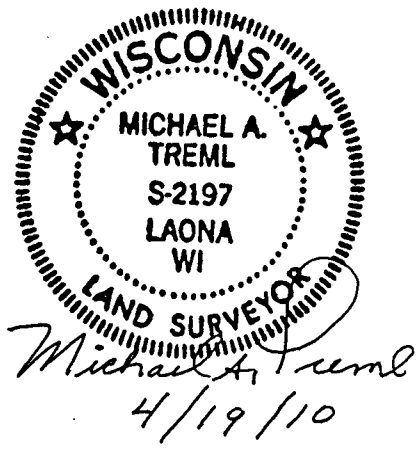
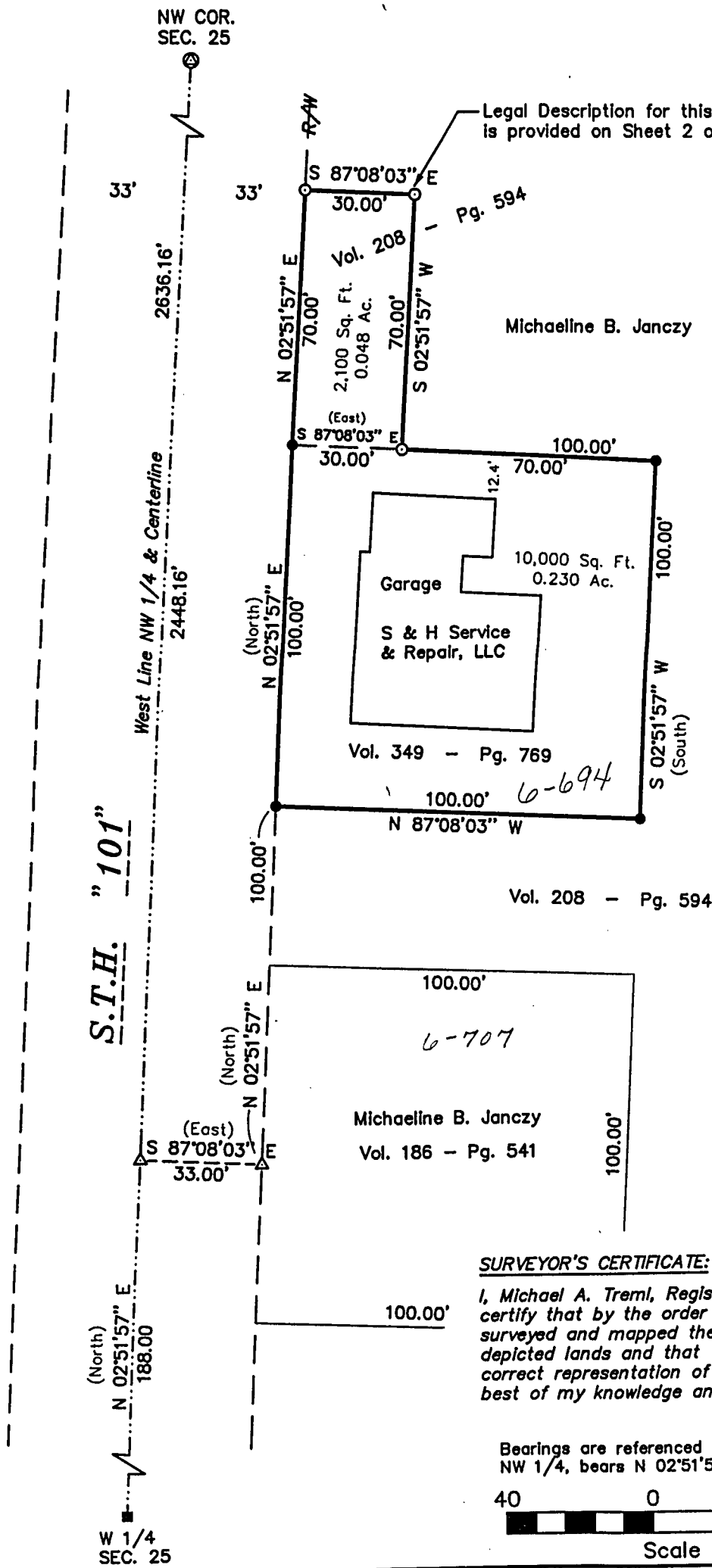

SURVEYOR'S CERTIFICATE:

I, Michael A. Tremel, Registered Land Surveyor, HEREBY certify that by the order of Forrest S. Schaller: I have surveyed and mapped the hereon described and depicted lands and that this map is a true and correct representation of the lands surveyed to the best of my knowledge and belief.

Bearings are referenced to the west line of the NW 1/4, bears N 02°51'57" E, Forest County Grid.

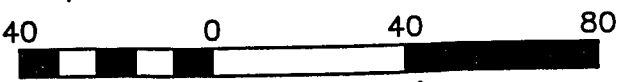

DWG. NO.: 868-10	LEGEND: ■ EXISTING MONUMENT OF RECORD, RAILROAD SPIKE ⊙ EXISTING MONUMENT OF RECORD, P.K. NAIL ● EXISTING 3/4" REBAR ○ SET 1" X 24" IRON PIPE () RECORDED AS	SHT. NO. 1 of 2
------------------	---	--------------------