

PLAT OF SURVEY

PART OF THE NW 1/4 - SW 1/4 OF SECTION 25,
T37N, R16E, TOWN OF ARMSTRONG, FOREST COUNTY, WISCONSIN

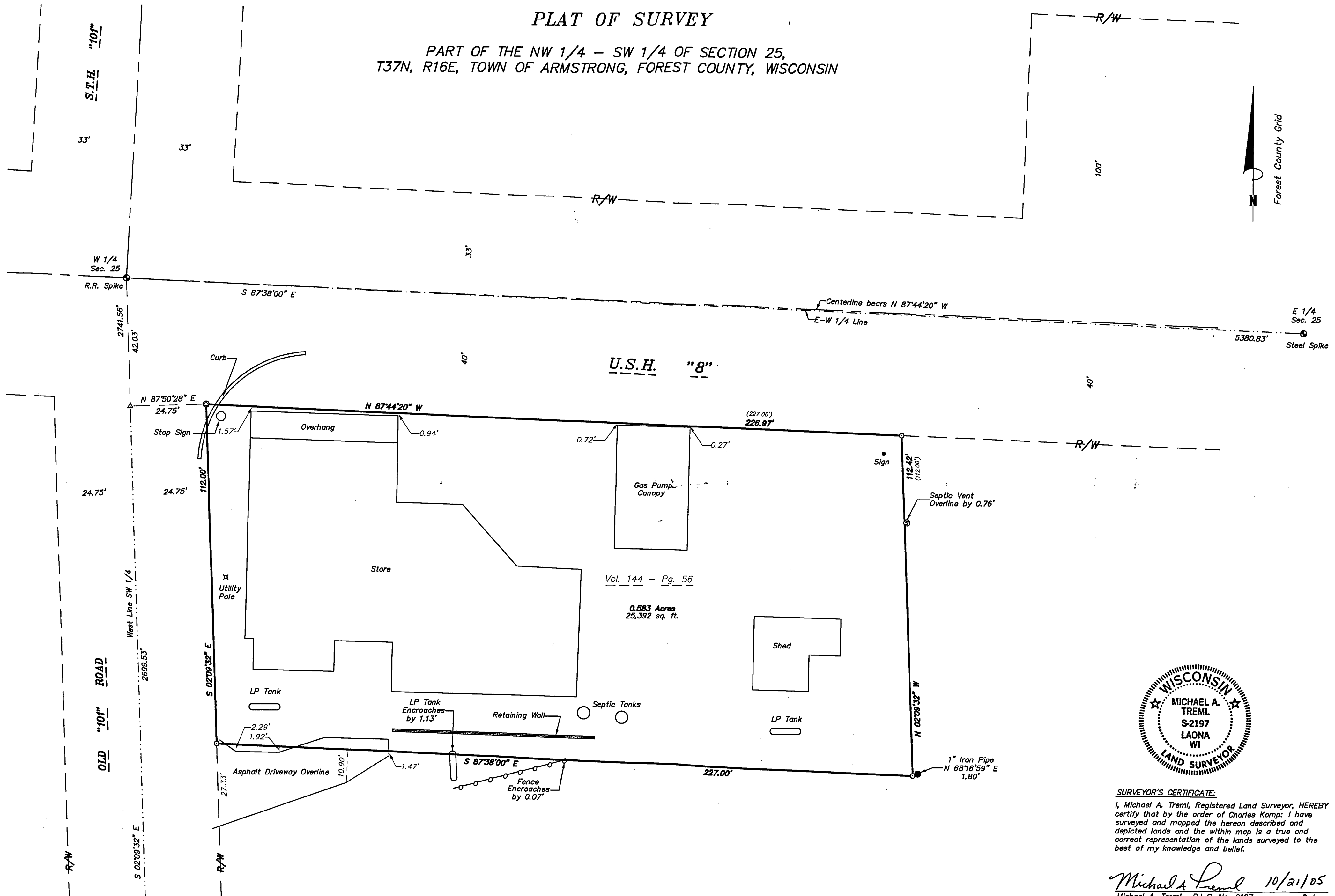

SURVEYOR'S CERTIFICATE:
I, Michael A. Tremi, Registered Land Surveyor, HEREBY certify that by the order of Charles Komp: I have surveyed and mapped the hereon described and depicted lands and the within map is a true and correct representation of the lands surveyed to the best of my knowledge and belief.

Michael A. Tremi 10/21/05
Michael A. Tremi, R.L.S. No. 2197 Date

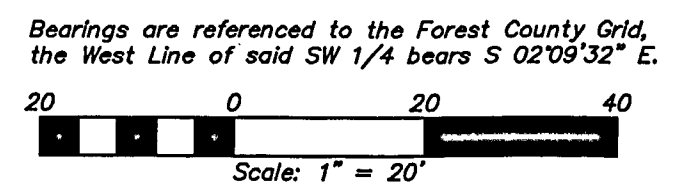

DRAWN BY: KRM	SURVEY PREPARED FOR: CHARLES KOMP	LEGEND: ● EXISTING MONUMENT OF RECORD (AS NOTED)	SHT. NO.
DWG. NO.: 2158-05	SURVEYED BY: TREML LAND SURVEYING, INC. 6134 AIRPORT LANE LAONA, WI 54541 715-674-2923	● EXISTING 1" IRON PIPE Δ COMPUTED POSITION	1 OF 1
CHECKED BY: MAT		○ SET 3/4" X 24" REBAR () RECORDED AS	
		⊙ SET P.K. NAIL	

10-27-05