

MAP OF SURVEY FOR JAMES BUTLER

PART OF THE SW1/4-NW1/4, SEC. 25, T37N, R16E, TOWN OF ARMSTRONG CREEK, FOREST COUNTY, WISCONSIN.

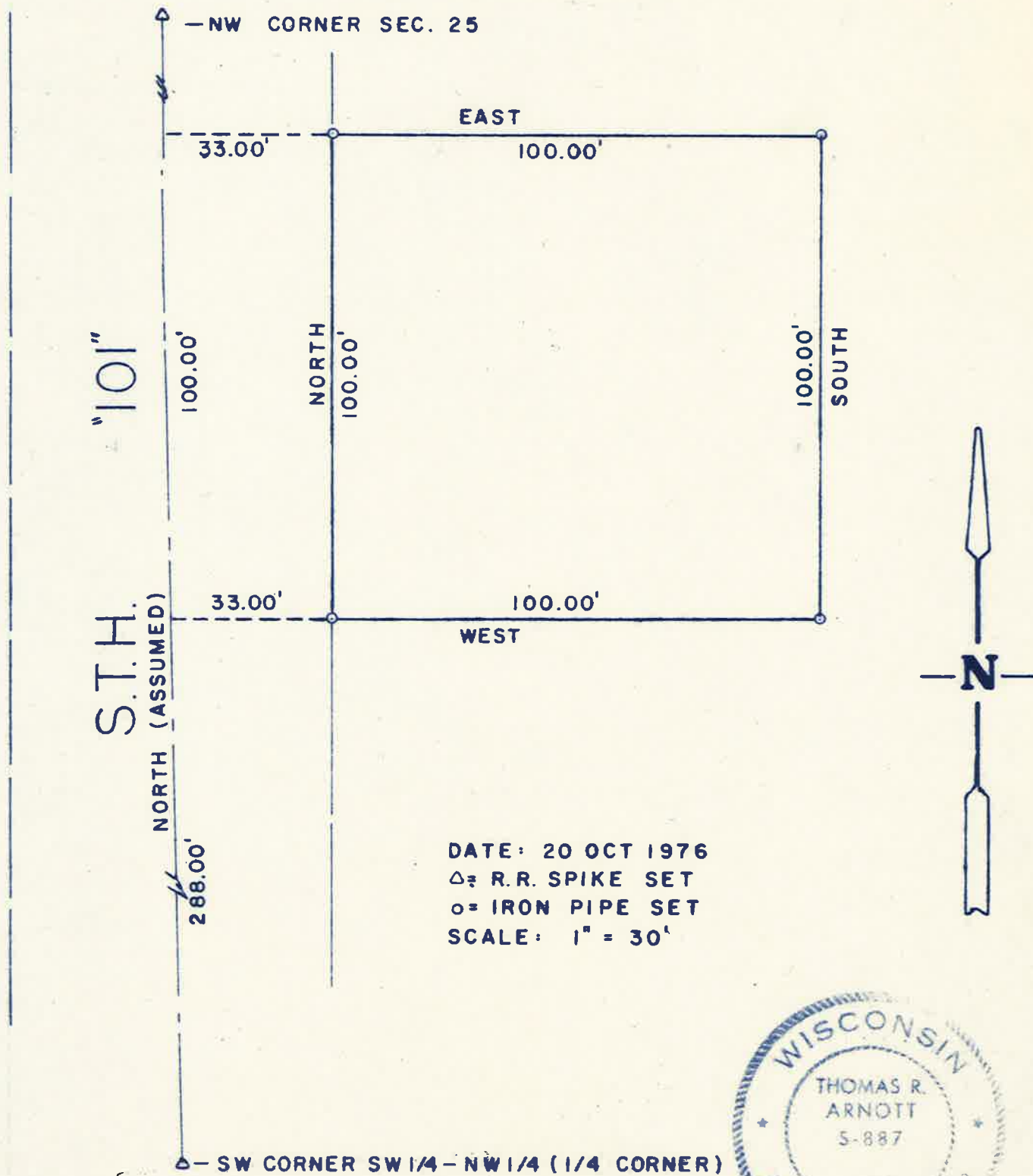

FOREST CO SURVEYOR
FILE # 371625-19761020
DATE 11/21/24 BY KL

Thomas R. Arnett