

RECEIVED

DEC 08 22

CO. TREASURER

**SURVEY OF**  
**LOT 1 FOREST COUNTY CERTIFIED SURVEY MAP**  
**VOLUME 4 PAGE 190 DOCUMENT 148006,**  
**LOCATED IN PART OF THE SE 1/4 OF THE SW 1/4 SECTION 24,**  
**TOWNSHIP 37 NORTH RANGE 16 EAST,**  
**TOWN OF ARMSTRONG CREEK,**  
**FOREST COUNTY, WISCONSIN**

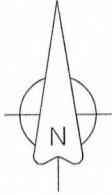

BEARINGS REFERENCED TO THE  
 FOREST COUNTY COORDINATE  
 SYSTEM NAD 83 (2011)

CS 1/16 CORNER  
 BY OTHERS  
 (1 INCH IRON PIPE FOUND)

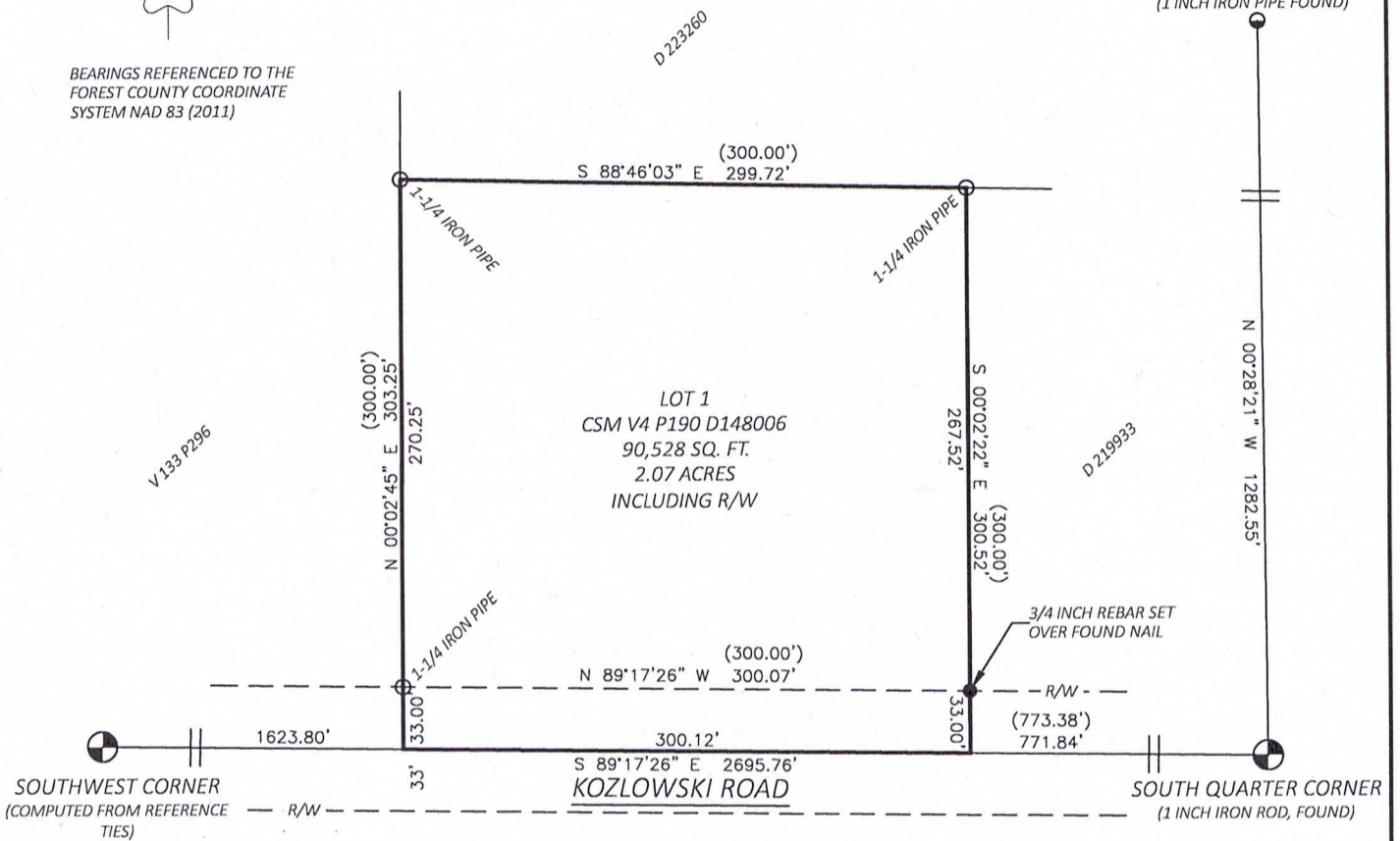

LEGEND

- 1-1/4 INCH IRON PIPE, FOUND
- ( ) PREVIOUSLY RECORDED AS

CLIENT:  
 DAVID J. KUESTER

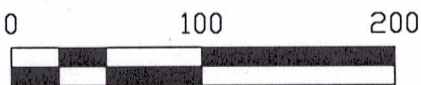

**FOREST CO SURVEYOR**  
**FILE # 371624-20221109**  
**DATE \_\_\_\_\_ BY \_\_\_\_\_**

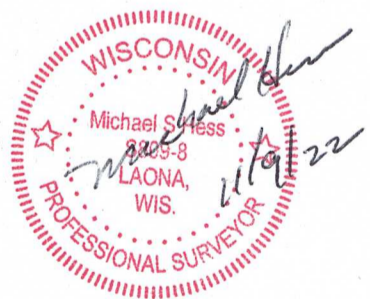

6-666-1