

# Plat of Survey

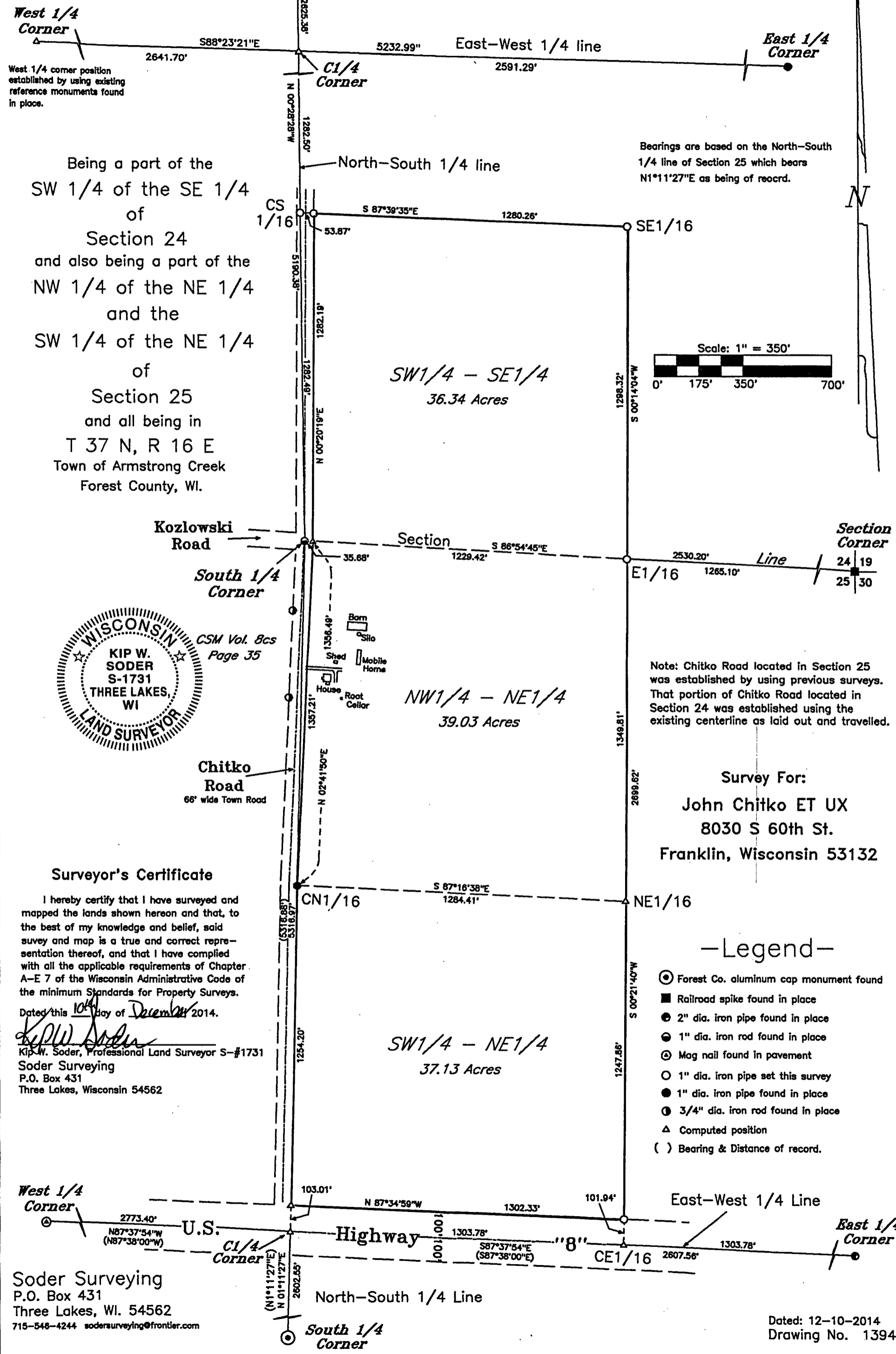

West 1/4 corner position established by using existing reference monuments found in place.

Bearings are based on the North-South 1/4 line of Section 25 which bears N1°11'27"E as being of record.

Being a part of the SW 1/4 of the SE 1/4 of Section 24 and also being a part of the NW 1/4 of the NE 1/4 and the SW 1/4 of the NE 1/4 of Section 25 and all being in T 37 N, R 16 E Town of Armstrong Creek Forest County, WI.



CSM Vol. 8cs Page 35

Note: Chitko Road located in Section 25 was established by using previous surveys. That portion of Chitko Road located in Section 24 was established using the existing centerline as laid out and travelled.

Survey For:  
**John Chitko ET UX**  
8030 S 60th St.  
Franklin, Wisconsin 53132

### Surveyor's Certificate

I hereby certify that I have surveyed and mapped the lands shown hereon and that, to the best of my knowledge and belief, said survey and map is a true and correct representation thereof, and that I have complied with all the applicable requirements of Chapter A-E 7 of the Wisconsin Administrative Code of the minimum Standards for Property Surveys.

Dated this 10th day of December 2014.

*Kip W. Soder*  
Kip W. Soder, Professional Land Surveyor S-#1731  
Soder Surveying  
P.O. Box 431  
Three Lakes, Wisconsin 54562

### -Legend-

- ⊙ Forest Co. aluminum cap monument found
- Railroad spike found in place
- 2" dia. iron pipe found in place
- 1" dia. iron rod found in place
- ⊙ Mag nail found in pavement
- 1" dia. iron pipe set this survey
- 1" dia. iron pipe found in place
- 3/4" dia. iron rod found in place
- △ Computed position
- ( ) Bearing & Distance of record.

Soder Surveying  
P.O. Box 431  
Three Lakes, WI. 54562  
715-548-4244 sodersurveying@frontier.com

Dated: 12-10-2014  
Drawing No. 1394