

NORTHWEST CORNER
SEC. 24-37-16

FOREST CO.
ALUM. MON.

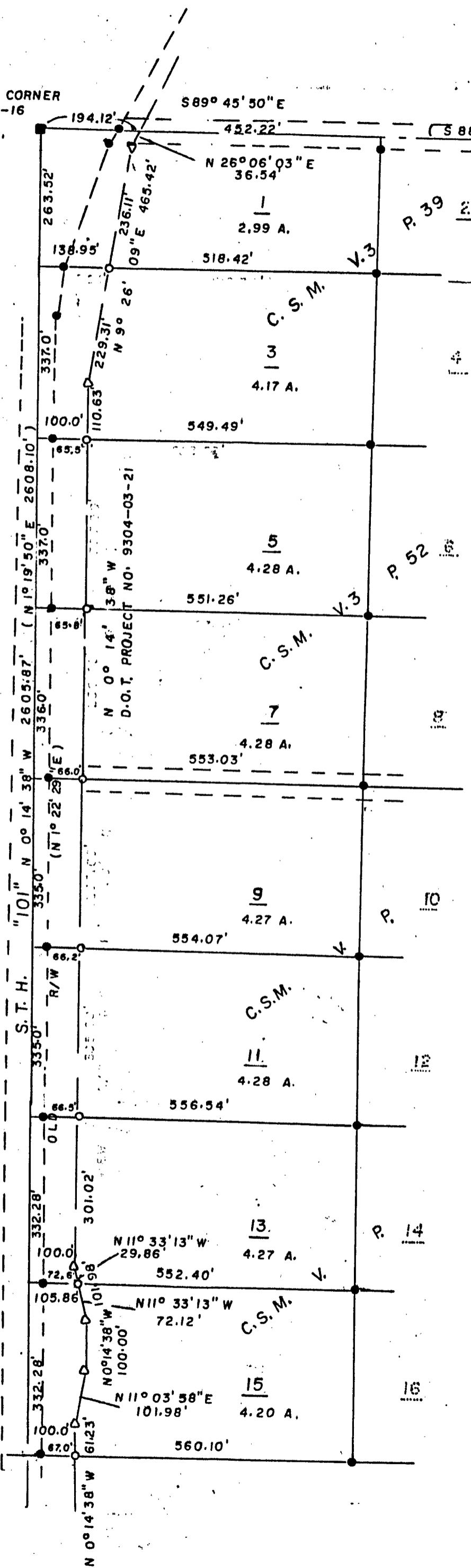

SURVEY MAP
of
Right of Way acquired by the Wisconsin
Department of Transportation along the
east side of State Trunk Highway "101",
located in the Northwest quarter of
Section 24, Township 37 North, Range 16
East, Town of Armstrong Creek, Forest
County, Wisconsin

Surveyed for: Ray Gudowicz
JIM Gudowicz
Armstrong Creek, Wis.

Bearings referenced to S.T.H. Project
no. 9304-03-21

- () recorded data from Certified Survey Map
- 1" x 24" iron pipe set
- △ right-of-way post

distances between right-of-way post per R/W Plat



I, Norman A. Harrison, hereby certify that I have surveyed the east line of the right-of-way acquired by the Wis. Dept. of Transportation from the Edwin Gudowicz, et al, property according to information furnished and that to the best of my knowledge and belief the map hereon is a correct representation of that survey.

date Feb. 27, 1992 Norman A. Harrison
Norman A. Harrison

order no. 017-A