

RECEIVED
NOV 13 11
CO. TREASURER

PLAT OF SURVEY

SECTION 19, TOWN 37 NORTH, RANGE 16 EAST
TOWN OF ARMSTRONG CREEK, FOREST COUNTY, WISCONSIN

COLEMAN ENGINEERING COMPANY
505 E. STATE ST. • MILWAUKEE, WISCONSIN 53202
200 EAST AVE. • WISCONSIN, ILL. 60090 • PHONE: 800-525-5068

PLAT OF SURVEY

PAUL MILLIAN
8490 MILLIAN RD
ARMSTRONG CREEK, WI 54103

CAD DRAWING: 1601-L-PLAT 24036.DWG
DRAWN BY: MJT
CHECKED BY: JDB
DATE: 11/15/16
SHEET NAME: PLAT OF SURVEY
CLIENT: PAUL MILLIAN
CAD PROJECT: 16011-A
DRAWING NO: 1

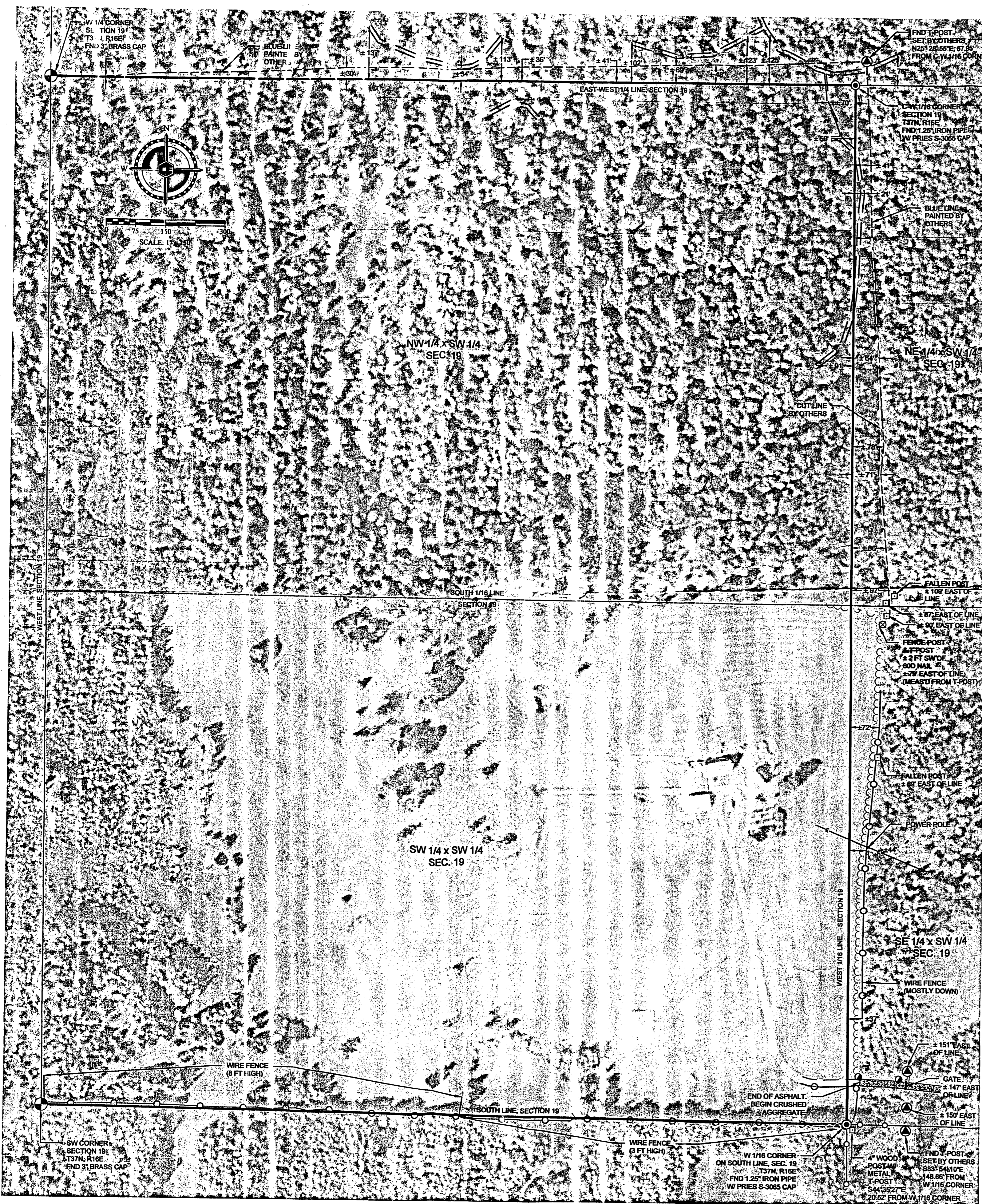

DETAIL 1: 1 IN = 150 FT

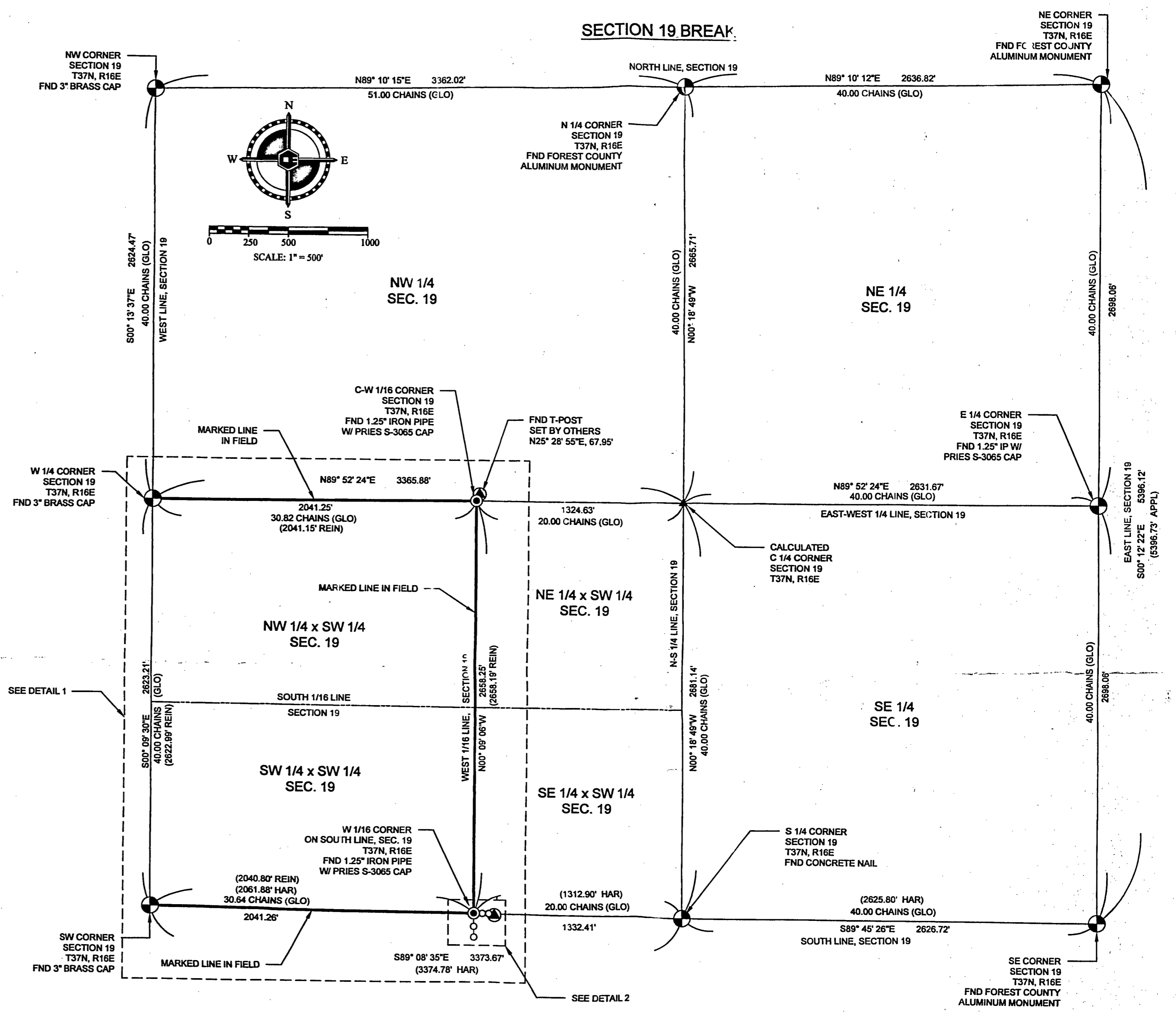

DETAIL 2: 1 IN = 100 FT

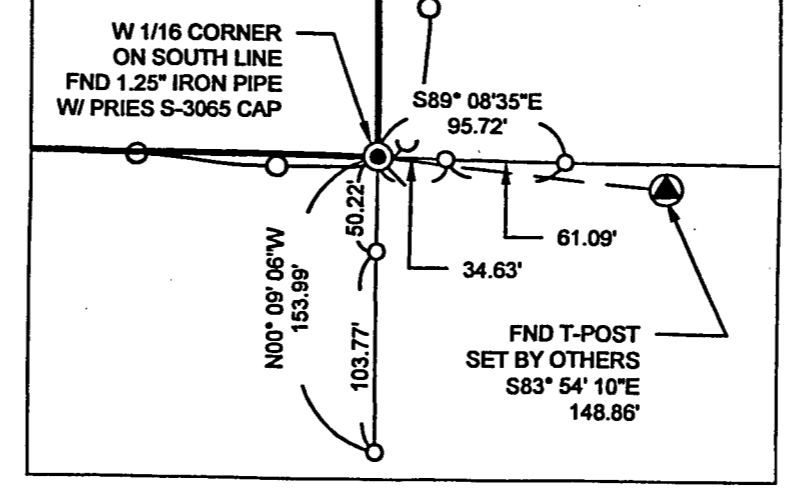

LEGEND	
	EXISTING PLS CORNER - MONUMENT TYPE NOTED
	FOUND 1.25" IRON PIPE W/ PRIES S-3065 CAP
	FOUND 5/8" REBAR W/ CEC CONTROL CAP
	FOUND T-POST SET BY OTHERS
	FOUND U-POST SET BY OTHERS
	FENCE POST
	FOUND 60D NAIL - WILDERNESS SURVEY
	FIRE NUMBER SIGN
	GATE
	CALCULATED CORNER
	FENCE LINE
	EDGE OF FIELD
	OVERHEAD ELECTRIC
	BLUE LINE PAINTED BY OTHERS
	CUT LINE BY OTHERS
	TRAIL
	ASPHALT
	RECORD DISTANCE (XXX)
	STEVEN R. APPELKAMP, PLS 2402
	NORMAN A. HARRISON, PLS 1394
	JAMES D. REIN, PLS 1234

NOTES

- Bearings based on Forest County Coordinates, U.S. feet.
- All distances are measured to the nearest hundredth of a foot.
- Encroachments have been identified and located in the field.
- Dimensioned distances shown are rounded to the nearest foot, and are measured perpendicular to the line. Dimensioned distances on trails are from the centerline.



I hereby certify that said survey and the above map were made in accordance with the acceptable professional standards, as well as all visible encroachments, and that the information contained thereon is, to the best of my knowledge, information and belief, a true and accurate representation thereof.

Casey J. Pries
P.L.S. S-3065