

PLAT OF SURVEY

FOR CHARLES L. MATUSZAK

THE NW 1/4 - NE 1/4, THE NE 1/4 - NW 1/4
& THE NW 1/4 - NW 1/4, ALL IN SECTION 18,
T37N, R16E, TOWN OF ARMSTRONG CREEK,
FOREST COUNTY, WISCONSIN

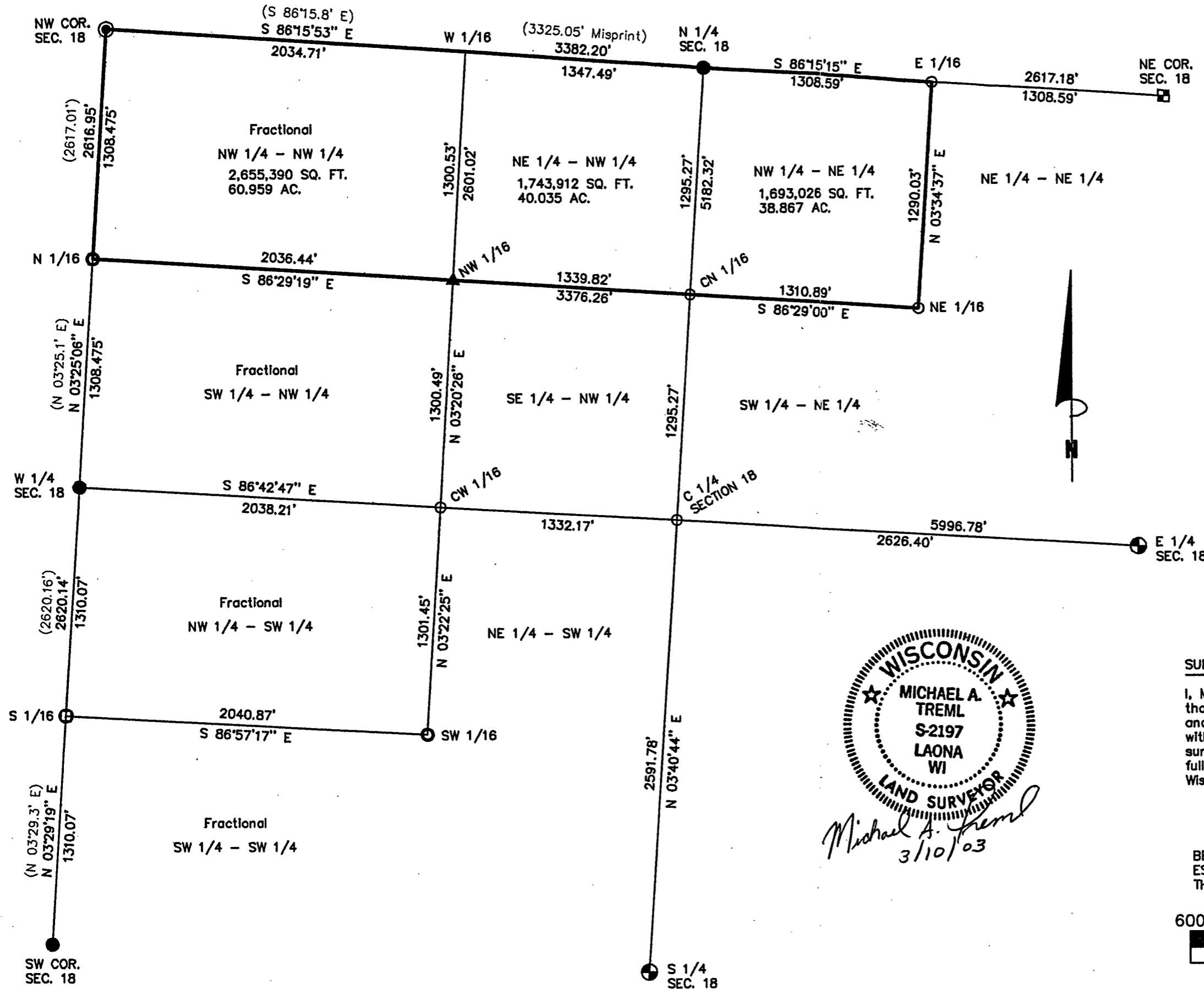

LEGEND:

- ⊙ 6" DIA. CONCRETE MONUMENT W/BRASS CAP FOUND
- 2" DIA. IRON PIPE W/BRASS CAP FOUND
- ⊠ 2" DIA. ALUMINUM PIPE MONUMENT FOUND
- ⊕ 2" DIA. FOREST COUNTY ALUMINUM PIPE MONUMENT SET
- 1/2" X 60" IRON PIPE SET
- ⊙ 3/4" X 24" REBAR SET
- ⊠ 1 1/2" X 24" IRON PIPE SET
- ▲ 6" STEEL FENCE POST STAKE SET
- () RECORDED AS

DWG. NO.: 309A-03
DATE: MARCH 10, 2003

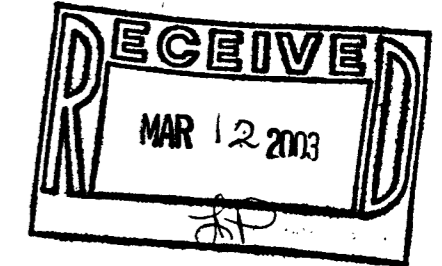

SURVEYOR'S CERTIFICATE:

I, Michael A. Tremel, Registered Land Surveyor, HEREBY certify that by the order of Charles L. Matuszak, owner: I have surveyed and mapped the hereon described and depicted lands and the within map is a true and correct representation of the lands surveyed to the best of my knowledge and belief and I have fully complied with the provisions of Chapter AE-7 of the Wisconsin Administrative Code in surveying and mapping of same.



Michael A. Tremel
3/10/03

BEARINGS ARE REFERENCED TO THE U.S.F.S. LAND BOUNDARY ESTABLISHMENT OF SECTION 13, T37N, R15E. THE EAST LINE OF THE NE 1/4 BEARS N 03°25.1' E.



Scale 1" = 600'

18-37-16