

SURVEY MAP
 Part of the East half of the Southeast
 quarter of Section 16, Township 37 North,
 Range 16 East, Town of Armstrong Creek,
 Forest County, Wisconsin

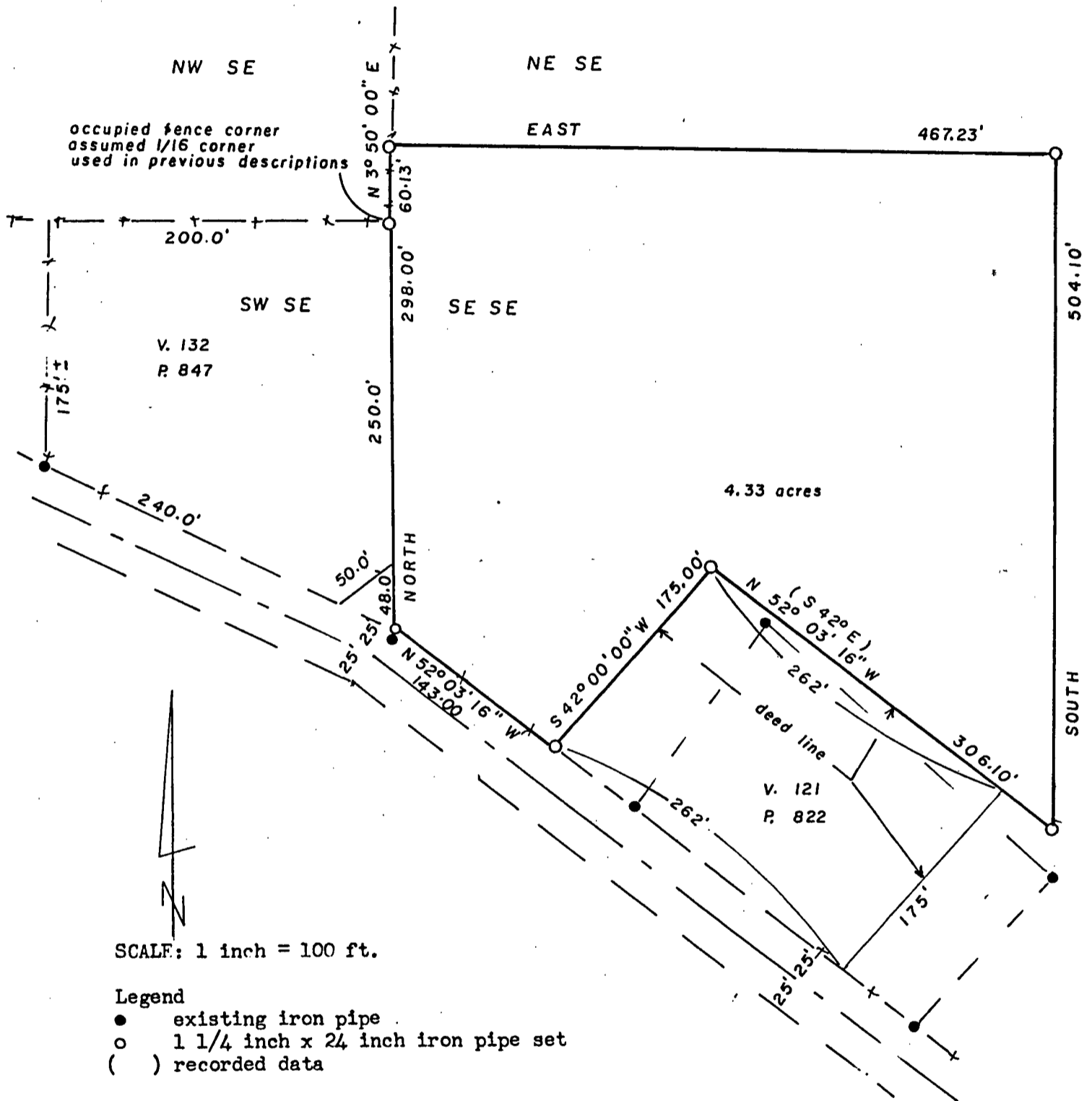

SCALE: 1 inch = 100 ft.

- Legend
- existing iron pipe
 - 1 1/4 inch x 24 inch iron pipe set
 - () recorded data

Surveyed for: Roger Lotto
 Goodman, Wisconsin

Surveyed and drafted by: Norman A. Harrison
 670 C.T.H. "MM"
 Oregon, Wisconsin

Bearings referenced to Magnetic North

order no. 198
 sheet 1 of 2



SURVEY MAP
of part of the East half of the Southeast
quarter of Section 16, Township 37 North,
Range 16 East, Town of Armstrong Creek,
Forest County, Wisconsin

Description

A parcel of land located in the east half of the southeast quarter of Section 16, Township 37 North, Range 16 East, Town of Armstrong Creek, Forest County, Wisconsin described as follows:

Beginning at the occupied center of the southeast quarter of said Section 16, an old fence corner; thence North 03 degrees 50 minutes 00 seconds East, magnetic bearing, 60.13 feet; thence East, 467.23 feet; thence South 504.10 feet; thence North 52 degrees 03 minutes 16 seconds West (recorded S 42° E), 306.10 feet, thence South 42 degrees 00 minutes 00 seconds West, 175.00 feet to the northerly right of way line of the town road; thence North 52 degrees 03 minutes 16 seconds West along the right of way 143.00 feet; thence North, 298.00 feet to the point of beginning, containing 4.33 acres

Certificate

I, Norman A. Harrison, hereby certify that under the direction of Roger Lotto I have surveyed and mapped a parcel of land located in the east half of the Southeast quarter of Section 16, Township 37 North, Range 16 East and that to the best of my knowledge and belief the map on sheet 1 is a correct representation of monuments found and of measurements made to establish the exterior boundaries of said parcel

date August 19, 1990

Norman A. Harrison
Norman A. Harrison



Authorization

I, Roger Lotto, in compliance with Chapter AE-7(2) hereby agree and authorize Norman A. Harrison, surveyor, to survey and mark the boundaries of a parcel of land located in the east half of the Southeast quarter of Section 16, Township 38 North, Range 16 East, Town of Armstrong Creek, using the occupied center of said southeast quarter - an old fence corner - as the point of beginning, thereby eliminating the work of subdividing said southeast quarter.

date: 14 AUG 90

Roger D. Lotto
Roger Lotto

order no. 198
sheet 2 of 2

