

THE
 NORTH 1/2 OF THE SE 1/4
 AND THE
 EAST 1/2 OF THE SW 1/4
 SECTION 13, T37N, R16E
 TOWN OF ARMSTRONG CREEK
 FOREST COUNTY, WISCONSIN

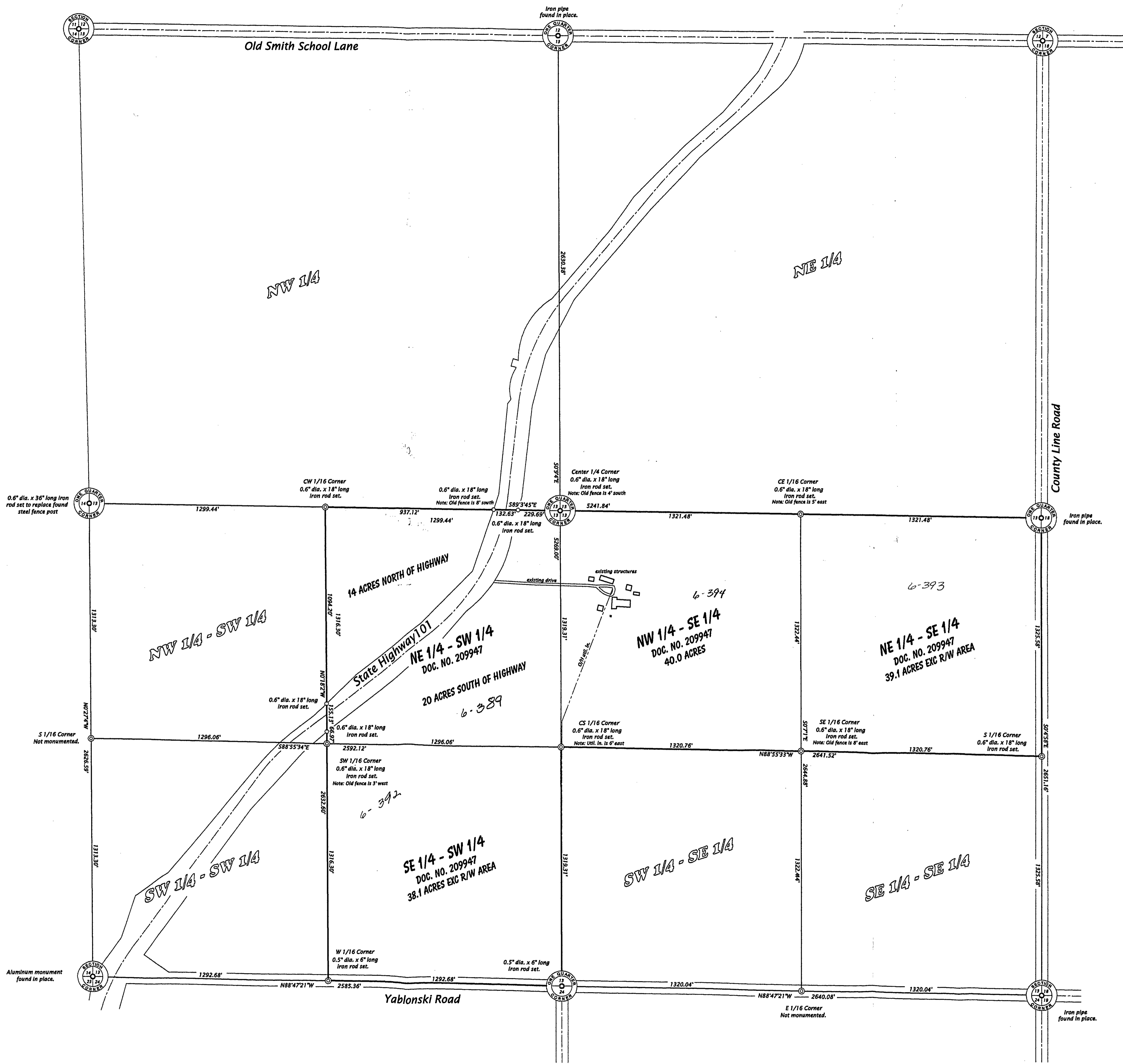

Bearings Forest County Grid,
 based on CPS survey data and
 referenced to the E-W 1/4 line
 bearing S89°03'45"E

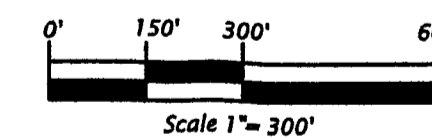

Corner monuments are as noted.
 Pipe sizes are outside diameter dimension.

SURVEYOR'S CERTIFICATE

I, Michael L. Oestreich, Registered Land Surveyor No. S-2118
 hereby certify that I have surveyed the property shown hereon,
 that this map represents an accurate survey of said property,
 to the best of my knowledge and belief; that I have performed
 this survey by order of Elizabeth Wywiolowski; and that I
 have complied with the requirements of Wisconsin
 Administrative Code A-E 7.
 Date: 5/5/14

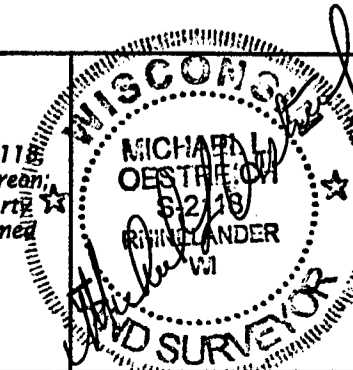

Oestreich Surveying & Mapping, LLC
 5946 Forest Lane Rhineland, WI 54501
 Tel. (715) 362-5538 RLS2118@charter.net

File No. 13-3716

Drafted by: M. Oestreich

Map No. 13-28

Sheet 1 of 1 sheet

13-3716
 5-7-14